Gates Now Wide Open For U.S.-Canada Tourist Travel

Victoria Daily Times

Weather Forecast

Victoria and Vicinity — Moderate winds, partly cloudy and cool becoming fair Friday. Wednesday's Temperatures—Min. 50; Max. 65. Sunshine: 14 hrs. 42 mins. Temp. noon, Thursday, 61. Victoria has over 600 hours more sunshine a year than other coast cities, less than half the rainfall.

VOL. 104 NO. 4 | VICTORIA, B.C., THURSDAY, JULY 6, 1944—16 PAGES | PRICE FIVE CENTS

Soviets Launch New Drive

2,752 Britons Killed, 8,000 Wounded By Robots

Final BULLETINS

Fear Circus Fire Killed 50 to 100

HARTFORD, Conn. (AP)—An undetermined number of persons, estimated by various officials at between 50 and 100, died this afternoon in a fire which turned the big tent of the Ringling Brothers and Barnum and Bailey Circus into a tragic scene of death and pendemonium.

County Detective Joseph Mitchell said the number of dead would reach "at least 100," and that the number of injured, trapped beneath the blazing canvas when it collapsed at 2.45 p.m., in the midst of the afternoon performance, was beyond immediate estimate. Other officials and priests called to the tragedy set the figures variously as "scores," and "50 conservatively."

De Gaulle in U.S.

WASHINGTON (AP) — Gen. Charles de Gaulle reached Washington this afternoon for across-the-table talks with President Roosevelt on Franco-American relations, frequently troubled by friction during the last year and a half.

Shell Kills 7

ST. BRUNO, Que. (CP)—Seven persons were believed killed today and 26 others were reported injured when a three-inch mortar shell exploded "prematurely" at the Mount Bruno military camp here today. St. Bruno is about 15 miles east of Montreal.

Federals to Probe Hutton Baby Case

LOS ANGELES (AP) — District Attorney Fred N. Howser announced today his office would make "a complete and searching investigation" of the removal to Canada by Court Haugwitz-Reventlow of his nine-year-old son, Lance, subject of a custody contest with his former wife, Mrs. Barbara Hutton Grant.

Howser said that "this office will take any action appropriate when such investigation is concluded."

Kowel Added To Soviet Gains

MOSCOW (CP-Reuters) — Kowel has been captured by the Russians, an order of the day from Marshal Stalin said tonight. Stalin's order, addressed to Marshal Rokossovsky, said troops of the 1st White Russian Army "captured the important defence strongpoint of the Germans and large junction town of Kowel July 6."

Extreme Hazards From Forest Fires

Need for the greatest of care by persons traveling in woods throughout B.C. was stressed by forest officials today as they reported that all fires in Vancouver Island and Vancouver forestry district now are under control.

"We are in an extremely hazardous period," officials said. They added: Fires are still burning in the Nanaimo Lakes and China Creek areas, but that soldiers and logging crews had succeeded in bringing them under control.

Cannery Wage Increase

VANCOUVER (CP) — A nine-hour working day and wage increases ranging up to $15 a month have been granted to fish cannery employees and netmen, in a decision handed down by the Regional War Labor Board.

Try Everything To End Attacks, Says Churchill

(Churchill Text, Page 10)

By TOM YARBROUGH

LONDON (AP) — German flying bombs have killed 2,752 persons and wounded 8,000 others since blind robot attacks, centred on London, started three weeks ago, Prime Minister Churchill disclosed to the House of Commons today.

More than 10,000 of the casualties were in London, he said, announcing that children already were being sent from the capital as they were in the blitz days four years ago.

As the Prime Minister gave a grim accounting for the first time of the effect of Hitler's new weapon the R.A.F. again smashed at launching bases on the French coast whence 2,750 of the robot bombs had been discharged on England in the past three weeks. Mr. Churchill said that "so far" about 50,000 tons of Allied bombs have been dropped on these targets.

LONDON MORE DEADLY

More Britons have been killed by flying bombs in southern England than were killed in the first 15 days of the Battle of Normandy, Mr. Churchill disclosed.

Although putting London on a blitz basis, with casualty lists to be announced monthly, the Prime Minister served notice that military operations in France came first.

"I do not want there to be any misunderstanding about it," he said. "We shall not allow the battle operations in Normandy or the attacks we are making against special targets in Germany to suffer."

"If it had not been for the bombing operations in France and Germany, the bombardment of London would no doubt have started perhaps six months earlier and on a very much heavier scale," he said.

Mr. Churchill disclosed that flying bomb casualties occurred almost wholly in London. He said that "a very high proportion of the casualties—a little over 10,000 severe or mortal"—have been in the metropolis. That compared with an over-all total of about 10,752—2,752 killed and 8,000 wounded badly enough to be confined in hospitals.

H. B. Chase Named CBC Board Chairman

OTTAWA (CP)—War Services Minister LaFleche this afternoon announced in the Commons the resignation of Rene Morin of Montreal as chairman of the Canadian Broadcasting Corporation board of governors and appointment of Howard B. Chase of Montreal as his successor in this post.

Mr. Morin will remain on the board of governors.

New Regulations Scrap Passports For Border Trips

United States and Canada jointly announced today new relaxation of restrictions on travel across the border.

"Hereafter," announcement from Washington, D.C., said, "no passport, visa or border-crossing card will be necessary for entry into the United States by Canadians or British subjects who come into this country for 29 days or less on either business or pleasure.

It is also provided under newly-relaxed rules that Canadian residents may now exchange the maximum of $150 a year for United States money for pleasure travel in the United States.

At the same time it was stated that the Canadian "labor exit permit," designed to prevent the departure from Canada of persons subject to military call, still is required.

FOR IDENTIFICATION

Saying that nothing more than a motor driving license or a national registration card to identify them would now be necessary to cross the border, a government spokesman at Ottawa suggested anyone seeking to cross the border on a registration card alone might do well to carry some other document, such as a personal letter addressed to him, to serve as further identification.

But he expressed belief that in most cases a registration card alone would suffice.

The department added that if the emergency which forced the two governments to impose travel barriers becomes "less acute, it is expected that it may be possible to make further modification. . . ."

PLEASED WITH CHANGE

R. L. Smyth, U.S. consul in Victoria, expressed pleasure over the relaxation of border-crossing regulations and said he hoped Canadians would take advantage of the ease-up of travel to the U.S. where, he said, Canadians were always welcome.

Passport regulations for Canadians entering the U.S. were first inaugurated in July, 1940, when the U.S., for security reasons, imposed more rigid supervision over travel from all countries.

For its part, the Canadian government, in 1940, imposed certain restrictions on the use of U.S. funds for travel in order to increase the amount of foreign exchange available for essential war purposes in the U.S. The action taken was, of course, necessary as a wartime measure and the restriction was carried into force by requiring all residents of Canada to obtain permission from the Foreign Exchange Control Board (on Form H) to depart from Canada and/or export such funds as the board allowed.

North Italy Bombed

ROME (AP)—Strong forces of U.S. heavy bombers attacked rail, oil and industrial targets in northern Italy today. Objectives included the Bergamo steel works, the Avisio viaduct in the Brenner Pass, Verona's railyards, two rail bridges across the Tagliamento River at Casarsa and oil storage tanks at Port Varghera, Aviano and Trieste.

Reg. Clarkson, Victoria, Joins Seattle Rainiers

Reg. Clarkson, Victoria, 18-year-old, who first gained fame last fall with the Vancouver College football team, has been signed by Seattle Rainiers of the Pacific Coast Baseball League, and he'll report to the class AA team in the spring of 1945.

Clarkson is now starring in the Vancouver Senior Baseball League, playing centrefield for the league-leading Arrows. He is hitting at a .315 clip, fielding .969 and is leading in stolen satchels, being one of the fleetest men in the circuit.

U.S. Navy Blimp Rests in Vancouver Island Forest

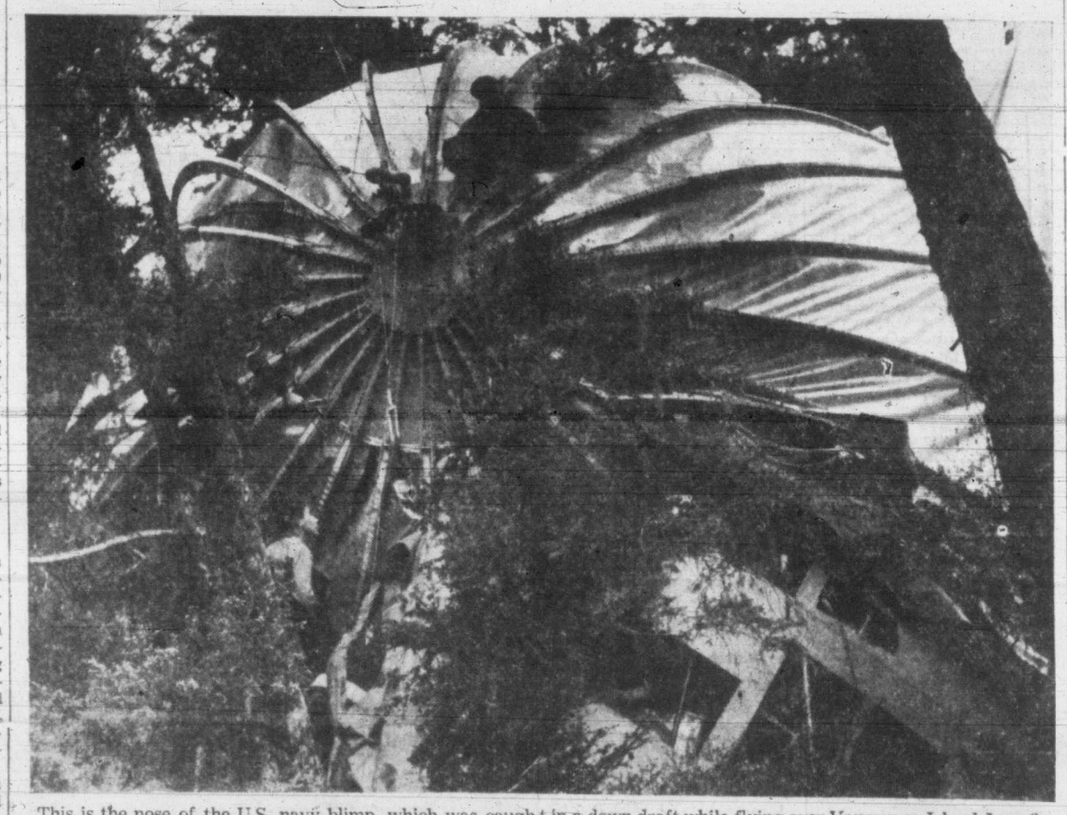

This is the nose of the U.S. navy blimp, which was caught in a down draft while flying over Vancouver Island June 6 in search of a missing R.C.A.F. plane, and sucked into the fir trees 3,500 feet up a mountain side west of Nanaimo. Part of the big aluminum gondola is shown in the lower right of the picture. No one was injured in the crash.

Government Not Buying B.C.E.R. Shares—Says Hart

Premier Hart said today that if and when the provincial government takes over privately-owned hydro-electric companies in B.C., it would not follow the so-called "Quebec plan" by which the eastern government assumed operation of the Montreal Light and Power Co., by expropriation.

He said there would be no sudden expropriation of private interests by the government, but that any change would follow careful preliminary steps, "made in full view of the public."

Unlike the Quebec deal, the Premier added, in B.C.'s case, the government would not purchase shares of any company, "because shares are no indication of any project's true value."

Mr. Hart inferred that, if the cities and municipalities had washed their hands of any desire to take over the operation of private hydro facilities, as it now seemed, following their endorsation of the government's proposals, the province would "take it over and run it ourselves in our own way, without considering them at all.

SEQUENCE OF STEPS

While plans are not crystallized yet, the sequence by which B.C. could thus own its own power and light facilities might follow along these lines:

1. The government might immediately call in hydro experts from Canada and outside Canada to help cabinet members examine the picture so that they might appear "intelligently" before the Legislature on the matter this fall.

2. Legislative authority would be called for to give the province a green light. It would mean a separate Hydro-Electric Act, standing on its own feet.

3. Next a commission could be set up to examine details of the purchase. This would require public hearings.

"The commission would be charged with the responsibility of fixing the price to be paid, and assure the public there would be no trading between the government and the companies," Mr. Hart suggested.

4. When a price has been agreed to, the purchase would have to be made by a government issue of long-term bonds.

5. Finally, an "operating" commission, with the same, or, possibly, new members as the "purchasing" commission, could be set up to administer the department.

COULD CHANGE PLANS

"We could change plans any number of times before this thing is finished," Mr. Hart cautioned. "It is a big thing, and an important one for this province."

For example, if the commission reached a purchase price which the companies refused to accept, it might mean a case for arbitration, in one of many forms.

Arbitration could lead to expropriation but this final step has apparently not been considered by the cabinet as necessary.

"There must be a large amount of money available," Mr. Hart emphasized, "for the extension and development of power projects throughout the province.

"The Bridge River project must be completed.

"There must be new street railway equipment provided."

Inferring that the plan would include province-wide hydro operations in its sweep, Mr. Hart envisioned "cheap power and light in every corner of B.C., and no more kerosene lamps for our farmers."

The Premier said that if the government took over operation of such projects, municipalities could not expect profits from them—they would be no source of taxes—because the government insisted on cheap rates.

At the moment, it had not been determined what the power rate would be, whether it could be the same throughout the province, and if not, how differences were to be distributed. These would be the work of technicians on the commission.

Mr. Hart said the province and municipalities would gain indirectly through the attraction to the coast by better hydro facilities of more industries.

$1,407,547,650 In 6th Victory Loan

OTTAWA (CP)—Finance Minister Ilsley announced in the Commons this afternoon a total of $1,407,547,650 in bonds were sold in the Sixth Victory Loan campaign last May.

Brest, Litovsk, Pinsk, Menaced By Vast Assault

By EDDY GILMORE

MOSCOW (AP) — The Red Army unleashed a great new thrust today in the direction of Pinsk and Brest Litovsk, while vanguards of Gen. Ivan Cherniakhovsky's 3rd White Russian army were reported within 45 miles of Wilno, gateway to the northern Baltic republics.

Like the beginning of the White Russian campaign, the new drive was launched with terrific artillery barrages operating with mighty air support. It was too early, however, to tell whether it was a general offensive.

Cherniakhovsky's advance on Wilno from the southeast carried through Smorgonie, where his cavalry units were only 140 miles from the borders of East Prussia, front dispatches said.

Other Soviet troops mopping up the Minsk region proceeded with the liquidation of the battered remnants of the German 12th and 27th Corps and the 39th Tank Corps.

The way now appeared open for a simultaneous advance by Cherniakhovsky's 3rd White Russian Army and Gen. Ivan Bagramian's 1st Baltic Army into Lithuania and Latvia.

NAZIS REPORT LOSS

There was no confirmation in Moscow of a German report that the vital communications centre of Kowel, 215 miles southwest of Minsk, had been evacuated by Nazi troops.

(The Moscow radio said the Germans were counterattacking in the Baranowicze area, 81 miles southwest of Minsk, using infantry, tanks and aircraft. "Particularly fierce fighting is going on," the broadcast said.)

Great waves of dive bombers hunted out the German salients in the Pinsk Marshes, blasting them from low levels and driving the Nazis along the few roads leading back toward the Gorin River and Pinsk.

Military observers in Moscow saw in this new activity through the difficult marshes a challenge to Hitler's whole central position and, if coupled with the southern White Russian offensive, believed it should carry straight to Brest Litovsk and Warsaw.

TWO-WAY PRESSURE

The push toward the Berlin-Warsaw - Wilno - Daugavpils-Pskov-Leningrad railway—one of the main arteries of the Baltics—was given added pressure not only from Bagramian's 1st Baltic Army, but also from Cherniakhovsky's cavalry and tanks.

Wednesday Bagramian was 38 to 40 miles north of Mclodeczno, and today Cherniakhovsky troops approached points nearly the same distance away as they moved on from Smorgonie.

131,000 'Smokes' for Scottish

Cigarette shipments to Canadian Scottish soldiers was the chief topic at the meeting of the Women's Auxiliary to the regiment at Government House, Wednesday.

Victoria's donations to the Scottish Comforts Fund buy these cigarettes and other comforts for their soldiers battling their way across Normandy.

Mrs. W. G. Talbot, treasurer, reported 131,000 cigarettes sent to the Canadian Scottish during June. In addition, she said, 10,000 cigarettes went to wounded B.C. men in English hospitals in reply to an appeal from W.A. McAdam, British Columbia Agent General in London. Members decided to increase cigarettes sent to the unit's padre for distribution among the wounded in France.

Mrs. G. W. C. MacNeill reported on parcels sent to the Canadian Scottish padre for men of the unit who do not receive them from any other source. Mrs. A. H. Plows brought a donation of handkerchiefs for these parcels from the Dogwood Chapter, I.O.D.E., Duncan. She said the Knifty Knitters Club of Duncan would donate wool and knit socks for Canadian Scottish soldiers.

Mrs. W. H. Parker said 2,000 packages of lifesavers had been sent to the unit in France during June and that 7,200 chocolate bars had gone to them. This number will be sent each month. Mrs. W. Russell read a letter from the English wife of a Victoria man now in Normandy thanking the auxiliary for a layette sent to her.

Today's subscriptions to the Scottish Comforts Fund follow:

"Scottish Mother" 50.00

Previously reported $1,332.36.

Subscriptions should be sent to Kay McIntyre, Times editorial, who is acting as secretary-treasurer.

Yanks Withdraw From La Haye; Try By-pass; Canadians Hold

WITH ADVANCED U.S. INFANTRY FORCES, NORMANDY (CP-Reuters) — U.S. troops withdrew from La Haye du Puits today after bitter German resistance, and began to by-pass the town.

This second withdrawal from the town within the last 24 hours was made after a tank-supported German counterattack west of La Haye and strong resistance within the town.

The first withdrawal was made late Wednesday, but the Doughboys re-entered the highway hub Wednesday night and took the railway station.

German resistance to the U.S. offensive all along the front is reported stiffening. Two counterattacks were made southwest of Carentan late Wednesday, and several, supported by tanks, were made Wednesday night, but the Yanks repulsed them all.

3 Villages Taken By U.S. Troops

SUPREME HEADQUARTERS, ALLIED EXPEDITIONARY FORCE (CP)—U.S. forces battering southward on the Cherbourg Peninsula have captured three villages near La Haye du Puits while British and Canadian forces are engaging powerful German concentrations immediately west of Caen.

Supreme Headquarters, disclosing this late today, also announced the French underground army has liberated whole sections of France.

Villages seized by U.S. forces in their drive to outflank La Haye du Puits are Glatigny, four miles southwest of La Haye; Scorman, west of the besieged town and near the west coast of the peninsula, and La Butte, six miles east of La Haye.

U.S. troops entered La Haye, a road and rail junction, Wednesday, and fighting continues in and around it.

The U.S. push east of La Haye carried the troops to the edge of the Marias - de Gorges, a marshy tract of land southwest of Carentan.

The Supreme Command announced that 1,313 square miles of Normandy had been liberated—an average of about 43 square miles a day since D-Day, exactly one month ago.

S.H.A.E.F. said the British and Canadian troops in the Caen sector near the eastern end of the bridgehead clung doggedly to Carpiquet, three miles west of the German-held city, and that fighting continued for the Caen airfield just south of Carpiquet.

Ross Munro, Canadian Press war correspondent, in a field dispatch, said 10 enemy tanks were destroyed during German counterattacks on and around the airfield Wednesday. He reported fighting had died down today.

In the general fight loss of 29 Allied aircraft was announced in action Wednesday and up to early today.

Today's Allied Communique No. 61 said "our positions at Carpiquet have been held."

Stressing the help being given by French Interior troops, the Supreme Command in a special communique said these forces were engaged in fighting on a large scale against regular German army units.

Areas liberated by the French were named as the district of Vercors, southwest of the Swiss border; part of the Department of Gers, between Bordeaux and Toulouse in southern France; the Department of Doubs, just west of the Swiss frontier; the Department of Ain, northwest of the Swiss frontier; the Department of Ardeche, on the west side of the Rhone Valley in southern France.

"This fighting is not a question of picking off stragglers or small units, but of bearing the brunt of heavy German attacks and engaging regular German army units," Supreme Headquarters explained.

It added that in 10 days the French underground had caused 24 train derailments, destroyed two tunnels and caused wholesale delays in German troop movements, including a whole trainload of tanks.

Several armored vehicles have been captured and 150 Germans killed and 15 prisoners taken in one engagement alone.

RECORDS From "Snow White" 75¢ Each
Recorded with original voices from the moving picture.
KENT ROACH LTD.
641 YATES • Between Broad and Douglas

GENUINE 'WOOLCOT BLANKETS
From 5.95 Pair Up
FRANK'S FURNITURE
"Complete House Furnishers"
860 Yates St. (Near Quadra)

Your Sea Hawk can really "take it"! WATERPROOF . . . coin-thin . . . cushioned against shock! Non-magnetic . . . luminous or plain dial . . . washable strap.

Dane Steals Plane; Flies to Sweden

STOCKHOLM (AP)—Swedish anti-aircraft winged a German plane early today over Helsingborg and when it crashed in the water, out popped a 19-year-old Dane who said he had stolen the plane and started for England.

He gave the name of Hoest and said he had worked as a laborer at the Copenhagen airport for two weeks and without German knowledge, gassed up a Heinkel 111 and took off before the Nazis knew what was happening.

Swedish military police fished him from the water unhurt and took him into military custody.

ANNOUNCEMENTS

Dr. A. P. Salter, formerly of Saskatoon, Sask., announces the opening of his office for the practice of Dentistry at 804 Bank of Toronto Building. ***

* * *

I.O.D.E. Garden Party, Government House, July 26, 2 to 6. ***

* * *

Hear Sam Carr, Toronto, organizer L.P.P., speak on "The Meaning of Liberal-Labor Coalition." Shrine Auditorium, Monday, July 10, 8 p.m. Admission 25c. ***

* * *

Hester Wilkinson's studio will be closed July 1 for one month. ***

SUMMER'S THE TIME . . . for crisp, clean clothes kept so by
Pantorium DYE WORKS
905 Fort E 7155

BIG FOOD VALUES EVERY DAY
SAFEWAY
6 STORES TO SERVE YOU

Gale Whips Gardens, Breaks Trees, Wires; Scow Escapes Wreck

Greater Victoria gardeners counted their losses in flattened blooms and broken trees, small boat operators voiced thanks for escape from major damage and city officials were grateful for efforts which saved the garbage scow from smashing into the breakwater in Wednesday's unseasonal July gale.

Velocity of the wind, which ripped branches from trees, forced rowboats ashore and raised the fire hazard in this district, was estimated at 50 miles an hour. In gusts it was much higher.

Line trouble of a minor nature was reported by both the B.C. Electric Railway Company Ltd. and the B.C. Telephone Co.

Parks superintendent Herb Warren reported branches stripped from Beacon Hill and boulevard trees and a certain amount of damage among flowers and flowering shrubs. Garden owners, particularly those who took pride in fine spikes of delphiniums, vines and tall blossoms, found their plants broken and flattened.

The city engineer's department reported little major trouble, but a narrow escape by the garbage scow, which broke its tow line near Brotchie Ledge and was finally picked up just 10 feet from the Breakwater.

Oak Bay Boathouse, from which a launch went on a trip which ended on a reef off Chatham Island, reported difficulty by rowboat occupants who had left for small islands and could not buck the wind back to their bases. No fatalities occurred and those unable to row home were towed back by power boats.

FIRES CHECKED

Fire fighters had their work cut out for them in all municipalities, checking small blazes which threatened to develop into major conflagrations under the heavy wind.

City firemen answered eight alarms for a roof fire, grass and chimney blazes. The roof fire was at 222 Oswego and did only slight damage before being controlled and extinguished.

A new outbreak of the fire on Mount Douglas occurred at 12.30 this morning, but the blaze was under control by dawn today.

Saanich firemen also had to contend with a grass and bush fire on Cedar Hill Road near Ruby Road which burned over about two acres before it was extinguished one and a half hours after firemen were called.

Firemen battled another grass and bush fire on Christmas Avenue for an hour before it was extinguished. About one acre was burned over.

Oak Bay firemen answered seven alarms between Wednesday noon and this morning, including three chimney blazes and grass fires at Victoria Golf Club and the R.C.A.F. (W.D.) home, Kildonan House. They also stood guard over some high-tension wires blown down at St. Patrick and McNeill Avenue.

Soldiers from the nearby Colwood Camp extinguished a grass and bush fire at Colwood near Langford Garage.

Widespread Rains

WINNIPEG (CP)—Widespread rains were reported across the prairies today and many farming districts received much needed moisture supplies.

One of the heaviest thunder storms of the season hit southern Manitoba Wednesday night with 1.32 inches of rain falling in the Boissevain area.

Steady rain was falling in Edmonton and showers were reported at Calgary and Lethbridge.

Rundstedt Fired

LONDON (AP)—The German agency, D.N.B., today announced Marshal von Rundstedt has been replaced by Field Marshal von Kluege.

A dispatch from Hitler's headquarters said Rundstedt was in ill-health, and "Gen. Field Marshal von Kluege has taken over command in the west."

"In a cordial letter, Hitler thanked von Rundstedt for his services, and indicated he would have a new command for him in the near future," D.N.B. said.

Liberation at Hand

CHUNGKING (AP)—President Chiang Kai-shek, in a message to the Chinese people on the eve of the beginning of China's eighth year of war, acknowledged today that the military situation in his country is grave, but he told patriots in occupied areas that "Liberation is close at hand."

Gen. Chiang emphasized that victory for the United Nations is certain, and added there was "a good prospect of the early opening of a China-India land route for transporting a large supply of war materials into China."

Allied Fire-Power 4 Times Germans'

WASHINGTON (AP) — The British and U.S. forces are building in Europe a fire-power four times greater than that of the Germans, Robert Patterson, Acting War Secretary, announced today.

Explaining he was speaking in terms of ammunition rather than numbers of men, Mr. Patterson said this tremendous fire power "includes everything—small-arms fire, grenades, mortars, artillery, airplane bombs and rockets."

This means, Mr. Patterson declared, "that for every bomb, shell or bullet thrown at us by the Germans, we will give them four."

He said the importance of this cannot be over-estimated, adding: "As every soldier knows, it is fire-power that wins wars. Fire-power is the killing end of the business."

While he did not use an exact comparison, Mr. Patterson said that "the figures for the Pacific will be fully as good."

French Railways Knocked Out; Cripple Nazi Movements

By LOUIS NEVIN

IRUN, Spain (AP)—Sabotage and Allied bombing have so wrecked the French transportation system that the Germans, who monopolize all means of travel, have suspended sending French workers to Germany for the present, advices from France said today.

Enlistments of Frenchmen for the German labor service continue, but now, according to the French press, those who register must remain in France until further notice because of the transportation tangle.

(This dispatch indicated the German decision was prompted primarily by lack of transportation, but it appeared another reason might be the necessity of keeping collaborating Frenchmen at home to repair the railroad damage.)

Frenchmen crossing the Spanish frontier say the Germans are slowly filling all the prisons in France with sabotage suspects and thousands of others held merely as hostages.

Early Election Rumored in Ottawa

OTTAWA (CP)—There were persistent rumors here today among persons close to the inner circles of government that dissolution of Parliament may be expected soon.

According to this information, Parliament will be dissolved before the end of July, and the date of the general election announced. This would give time for passing the budget resolutions now before the House of Commons.

The decision rests with Prime Minister King and the only word directly from him is that he would go to the country before the life of Parliament automatically ends next year.

Quebec Not to Hear Premier King On Air

OTTAWA (CP) — Conforming with CBC regulations prohibiting political broadcasting on an election eve and election day, a speech by Prime Minister King, scheduled for Aug. 8—date of the Quebec provincial election—will be broadcast in all provinces but Quebec, it was indicated here today.

Mr. King's speech on the occasion of the celebration of his 25th anniversary as Liberal leader was to have been picked up at anniversary dinners throughout the country. However, under the CBC regulations, it will be banned from the Quebec air waves. Quebec listeners within range of New Brunswick and Ontario stations will be able to hear the speech.

MATTRESSES
SPRING-FILLED MATTRESSES $22.50 to $42.50
FELT MATTRESSES $9.75 to $25.00
All Sizes
CHAMPION'S Ltd.
727 FORT STREET E 2422

NEW SHIPMENT
Gurney Ranges
COMPLETE WITH HIGH SHELF. ALL MODELS.
C. J. McDowell
Victoria's Plumbing and Heating Centre
1000 DOUGLAS STREET

Abandon Attempts To Save 64 Miners Trapped By Blaze

BELLAIRE, O. (AP) — A desperate struggle to save 64 coal miners trapped by fire in the Powhatan Mine was abandoned today when fresh flames drove back rescue crews.

Fifteen hours after the fire started two miles from the shaft entrance, State Mine Inspector Richard McGee announced there was no chance of the men escaping alive. Every outside entrance to the mine was ordered sealed.

Before the fire got out of control rescue workers had cut a new tunnel 500 feet through coal and rock in a vain effort to by-pass the flames and reach the men.

The fire broke out at 1 p.m., E.D.T., Wednesday, when a rock fall broke a high-voltage trolley and sparks ignited coal near the junction of the main passageway and a 3,600-foot dead-end corridor in which the victims were working.

The mine, the largest soft coal pit in Ohio, is operated by the Powhatan Mining Company, 15 miles south of here.

No word has been received from the men since the fire broke out.

Up until 4 a.m. today, when sealing of the mine was decided on, Marcus Kerr, chief of the state division of mines, had expressed belief the men could be reached.

Scores of relatives of the entombed men were waiting hopefully at the mine entrance when officials announced the shaft must be sealed.

Closing the shaft will cut off the oxygen supply and the fire will burn itself out. It must remain sealed for several weeks before workers can return to remove the bodies.

U.S. Soldiers in London

LONDON (CP)—Several U.S. soldiers were killed recently by a flying bomb and a group of Wacs—many of whom had a narrow escape in nearby quarters—said the tragedy struck so quickly they had time to be frightened only when they saw bodies lying in the street.

Some soldiers were killed in a truck waiting to go on rescue work to help victims of other bomb hits.

Baby Carriages
FOLDING TYPE
$23.95
MACDONALD'S LTD.
1121 DOUGLAS ST., Cor. VIEW
FURNITURE WAREHOUSE AND SALESROOM, BASEMENT, SCOLLARD BLDG.
WALK DOWN AND SAVE!

Henry's Grocery and Meat Market
SUNKIST ORANGES
Size 288s, dozen 33¢
Size 252s, dozen 35¢
Size 200s, dozen 44¢
B 2161 2007 Oak Bay Ave.

Condemned Man Hangs Himself

SAN FRANCISCO (AP) — Lieut. Beauford Swancutt, under sentence of death by an army court-martial, killed himself today in the army's Letterman Hospital. Military sources said he hanged himself with a bed sheet.

Swancutt was convicted by a court-martial at Camp Anza of slaying two young women, his commanding officer and a policeman.

He was wounded before his capture, and after the court-martial was hospitalized.

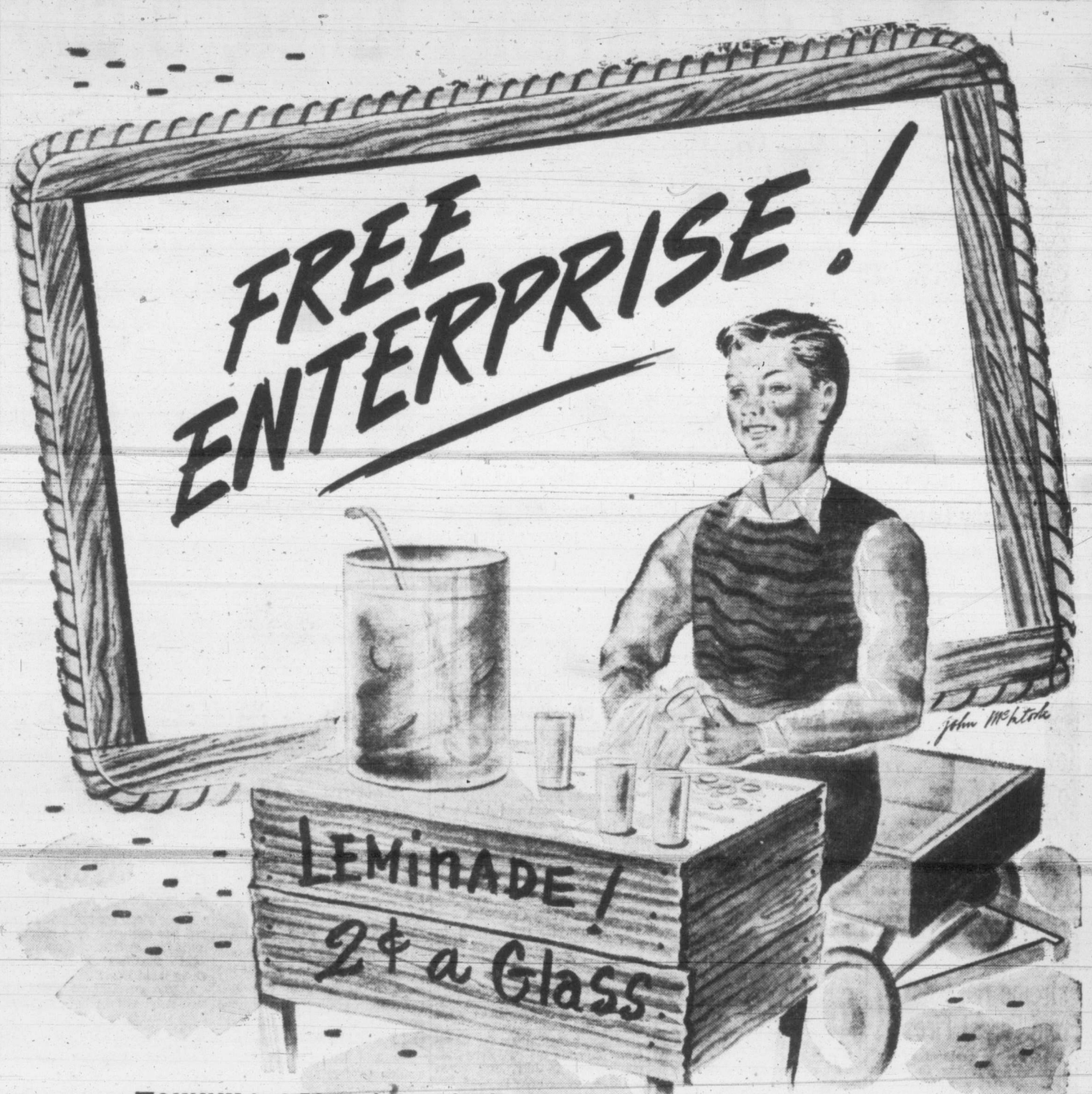

JOHNNY had 50c in his pig bank . . . capital accumulated from running errands. He decided to risk his capital in an individual enterprise. He asked no official permission; in a free country he didn't have to. One dozen lemons, 40c; sugar, 10c; water, free; equipment rustled. Carefully he laid his plans: two jugsful equals forty glasses; 2c a glass equals 80c. If all went well, trade was good, and he didn't spill the jug, his venture would net him 30c.

Johnny waited: he picked a scorching hot day; made his brew and heart in mouth, excited and a little worried about his 50c, he watched eagerly for trade. His careful planning was rewarded; customers came thick and fast; by suppertime his stock was gone. Tired, hungry, sunburned, but very happy, Johnny went home and proudly put 80c into his pig bank.

"Lemonade at 2c a glass"—"Pop at 7c a bottle"—"Refined Metals at 5c a pound"—the story behind all is the same. Long hours of careful planning; money risked on ventures that may fail but which, if they succeed, will increase the wealth of our country and provide a means of livelihood for its citizens—this is the way in which Canada has prospered and grown from a frontier colony to a great nation—this is the way of FREE ENTERPRISE.

One of Canada's Great Institutions

THE CONSOLIDATED MINING & SMELTING COMPANY OF CANADA LIMITED, TRAIL, B.C.

FASHIONS
For the Larger Women
SUMMER DRESSES
8.95 to 17.75
Plume Shop Ltd.
747 YATES ST.

Norway's coastline includes 150,000 islands.

One case of 360 eggs yields about 10 pounds of dried eggs.

Full Title to Churchill's Optimism—Says Laski

Bodies of 5 Airmen Recovered On Island

Bodies of five airmen lost in the timberlands around Nanaimo Lakes were recovered and taken from the scene of the wreck Wednesday, Western Air Command officials announced.

The men were killed when their plane crashed against a mountain May 30. Seven days later a United States army blimp pressed into service to assist searchers crashed into a canyon in the same area of the island, but none of its crew were injured. Salvage operations on the costly blimp are going ahead.

Lands On D-Day, Hears of Deferment

SUPREME HEADQUARTERS, ALLIED EXPEDITIONARY FORCE (CP)—Pte. George W. Lemelin of Detroit, who landed in France on D-Day with an engineer battalion, has received a letter from home. Delivered while German shells were bursting around him, the letter was from his Detroit draft board to tell him he had been granted a year's deferment on occupational grounds.

Jamaica was originally known as Xaymaca, meaning Land of Wood and Water.

September Likely To Be Climax Of Drama of European Battle

By HAROLD J. LASKI

LONDON (Exclusive Cable)—The pilotless plane (or rocket bomb) has done some damage, but I think it has failed in the essential purpose of deflecting the weight of the Anglo-American offensive from Germany. No one who has seen the swift efficiency with which all arrangements for supply are working can doubt that Churchill has full title to his optimistic mood. Russia, too, is bringing the Finnish campaign to a rapid close; it is tragic that members of the Finnish government should continue to sacrifice lives, when offered generous terms, to the advantage of no one but Nazi Germany. The net is closing around Hitler and the fifth anniversary of that day when war was loosed upon the world ought to enable us to foretell the duration of this agony. Sept. 3, 1944, Like July, 1918, is likely to prove the grand climax of the immense drama.

But when the fifth act of the tragedy has been played and the curtain comes down, into what air will the audience walk from the theatre? Parliament spent three days debating the government's white paper on employment policy. Though Bevin (Labor Minister Ernest Bevin) spoke with obvious passionate sincerity of his conviction that mass unemployment must not follow the peace and the standard of living must be raised, I do not think the war cabinet emerged with any special credit from the debate.

PLEDGE HAS VALUE

It is no doubt important to have all parties on record as favoring a high standard of employment. That pledge has the kind of the value of the Bill of Rights the U.S. constitution. It enables men to refer to it as a criterion by which the policy of the government is to be judged. It reminds the electorate of what the politicians offered them in an hour when popular support was vital. But at that point I think the value of the white paper ends.

For it is a vague document evading every fundamental issue it ought to tackle. On its face it suggests that capitalism and full employment are compatible with one another; yet any schoolboy ought to know that this is not the case. It has nothing to say about ownership, not even of ownership with regard to the mechanism of credit. It suggests the proportionate return to employers and employed should remain as at present. Once the transition to a peace economy is effected, the white paper assumes, the function of the government is merely to come to the assistance of private enterprise in the lean period of the trade cycle by promoting public works. Yet when public works are that urgent, it is pretty clear in the minds of those who wrote the white paper that there is really nothing the government can do.

There is a useful, ingenious proposal to vary insurance contributions with the conditions of trade. All possible solemnity surrounds the insistence that exports are the inner secret of Britain's industrial future. It is, in fact, not easy to know what the report wants the government to do specifically except get as many jobs for as many people as possible and at as high standards as possible. We knew this was desirable before issuance of the white paper and when it tells us to equate high employment with 8 per cent of unemployment—a million people—which is a greater percentage than Britain knew in any time between 1850 and 1913, it is difficult not to feel that the writers of the white paper in fact announced they cannot solve the problem they have set themselves in an historic framework and their instructions prevented them from going outside it.

In the debate, Home Secretary Anderson admitted that there is a growing tendency to assume that public ownership and control are the proper methods of governing certain industries. What they are was not told us. But no labor party will stay in any government which leaves in the hands of private profit-makers banks, lands, electric power and transport, including, above all, civil aviation; nor could it stay in any government which accepts the present distribution of wealth as valid.

COALITION TO END

But it is at least clear from the debate that the Conservative Party is not prepared for large-scale schemes of socialization or for any serious invasion of those privileges on which its power depends. All this means that once Hitlerism is defeated the coalition headed by Churchill will have exhausted its utility. The wide gap between the Socalist premises of the Labor Party and the individualist premises of the Tories will become apparent in ever-increasing degree. What seems likely to emerge is a social conflict between big business and workers more profound than anything we have seen in Britain since the days of Chartism nearly a century ago. (Chartism was a British political reform movement seeking changes in the social and industrial conditions of the working classes, active from 1837 to 1848). The peace may easily develop into a continuation of the war by other means.

This is a grim result in which to end a struggle in which the common man has shown courage and resolution beyond praise. But no one can read the debate on the white paper without realizing that the governing class in Britain is no more likely to surrender its special privilege than any other class elsewhere.

Cost of Living Drops Slightly

OTTAWA (CP)—The Dominion Bureau of Statistics reports its cost-of-living index, calculated on the basis that 1935-1939 equals 100, declined from 119.2 at May 1 to 119.0 at June 1 for a wartime increase of 18.1 per cent.

The food index recorded an "unusual" decrease from 131.7 to 131.1, caused by lower prices for potatoes, butter, eggs and onions. Cabbage, carrots and lemons were moderately higher. Season influences in June are generally upward and in the preceding three years the food index had registered gains of 2.8, 1.9 and 1.0 points.

The only other change in June was in homefurnishings and services, which declined from 118.5 to 118.4.

Auto Death Rate Cut Except in B.C., Sask.

OTTAWA (CP)—A "very considerable" reduction in the number of deaths in motor vehicle accidents was recorded in Canada in 1942, with 1,409 persons killed, compared with 1,852 in 1941 and 1,723 in 1942, the Dominion Bureau of Statistics reports.

The death rate, at 12.1 per 100,000 population, was the lowest since 1935, and compared with 16.1 in 1941 and 15.2 in 1940.

All provinces, except Saskatchewan and British Columbia, showed decreases in the number of deaths from motor vehicle accident in 1942.

Wild Bear Cub Caught In Vancouver Park

VANCOUVER (CP) — A little stranger caused some excitement in Vancouver's Stanley Park Wednesday night, but he was finally apprehended and taken off to join two of his kind.

Strollers were startled when confronted by a small bear cub scampering about the park. The cub was wild, and a check of city zoos revealed he had not escaped from confinement, but had probably swum across the narrows in search of adventure.

His odyssey was ended when he was placed with two other cubs the same age in a city zoo.

THIS WAR—FOUR YEARS AGO

July 6, 1940—British naval planes scored six hits on already grounded French battleship Dunkerque at Oran. British called 300,000 of 1909 class to colors. Hongkong's shipping and air services to French Indo-China halted until France's general position clarified.

Docility of Delegates, Cynicism Noted at Republican Convention

By CHESTER A. BLOOM
Victoria Times Correspondent

CHICAGO — Sober reflection on the most lasting impressions of the strangely unexciting Republican National Convention here brings first to mind these indubitable facts:

Outstanding accomplishment of the party managers in apparently obtaining the somewhat reluctant support of Wendell L. Willkie for Thomas E. Dewey for president—the man whom Willkie deprived of the nomination four years ago at Philadelphia.

Terrific "flop" of the Chicago Tribune, long-time leader of midwest isolationism, Roosevelt and British baiter, and previous acid critic of Mr. Dewey, now promising Mr. Dewey "cordial support." And, as if wonders never cease, beginning to give our hard-fighting British and Canadian troops some front-page headlines.

COPIES F.D.R.

The rapidly developing stage presence of Thomas E. Dewey, himself; his pleasing-to-hear baritone voice both over loudspeakers and the radio, his easy camaraderie in meeting the press, sitting on a desk, swinging one leg, answering or parrying all questions seriously or ironically by counter-questions. It is as if the man had carefully studied the old maestro, F.D.R.'s methods, and by dint of mental effort and self-discipline — Dewey's salient characteristics, had set about surpassing the White House long-term lessee in mastering crowd psychology.

The cynical ambiguity — I was about to write inconsistency, but inconsistency implies a certain lack of premeditation—the deliberate ambiguity of the foreign relations and tariff planks in the Republican platform and the equal ambiguity of the candidates in discussing them.

DELEGATES DOCILE

The docility of the 1,057 convention delegates in accepting their leaders' choice of Mr. Dewey for the presidential candidate when they really wanted Governor John W. Bricker of Ohio for first place, with Governor Earl Warren of California for second. But they were not brow-beaten — merely persuaded that it was necessary to have Mr. Dewey, who had proved that he could carry New York State, that Mr. Bricker was willing to accept second place for the vice-presidency, and that Governor Warren really did not want to run.

There was also to be noted: The new type of campaign oratory initiated by Mr. Dewey in his brief speech accepting the nomination—concise, lacking in emotionalism, stinging, but not too malicious toward his chief opponent, President Franklin D. Roosevelt. It was, as Dorothy Thompson correctly said, "a statement totally devoid of slogans, wisecracks or pathetic oratory . . . a speech made to a skeptical generation, allergic to oratory and cynical of politicians."

CONCERTED ATTACK

The concerted attack by all speakers on President Roosevelt personally as a virtual dictator and absolutist who must be removed to save the republic — the simultaneously cynical acceptance of leading New Deal legislation as necessary and permanent; the equally cynical attacks on the administration for bungling the war with assurances that nothing the administration has set up in military organization, including naval, army and air force leaders, will be set aside or interfered with.

The secondary attack that all is crookedness and graft at Washington and a racket-buster like Mr. Dewey is needed to clean up the Augean stables. Thus, the Chicago Tribune published a front-page cartoon headed "Cause for Concern in the Jungles Along the Potomac." Dewey in hunter's garb, armed with rifle, is shown mounted on the Republican elephant headed for Washington, while above him are his previous trophies in the form of Tammany tiger and wolves' heads labeled—Richard Whitney, Lepke, Luciano, Jimmy Hines, Waxey Gordon, Fritz Kuhn and others—racketeers whom Dewey in his capacity of New York district attorney has had sent to prison for long terms, or executed.

He may be an explorer Someday...

Right Now what he eats is important!

Yes, Life will be interesting . . . exciting for that boy of yours someday . . . but TODAY he needs good, wholesome nourishing food . . . like Quaker Puffed Wheat "Sparkies" to keep him full of pep and energy . . . help him get ready for the future. He'll dig into a bowl of "Sparkies" with gusto . . . just because he loves that tempting, delicious flavour . . . that crisp crunchiness. And Quaker Puffed Wheat "Sparkies" are SHOT-FROM-GUNS . . . for quick energy . . . easy digestibility. So let him have all he wants . . . order Quaker Puffed Wheat "Sparkies" from your grocer tomorrow.

The Quaker Oats Company of Canada Limited

Quaker Puffed Wheat

Here Are Needs for
BEACH and CAMP
Or for the Week-end Outing

● SUMMER COLOGNE

Harriet Hubbard Ayer Pink Clover	1.10 and 1.75
Harriet Hubbard Ayer Honeysuckle	1.10 and 1.75
Richard Hudnut Yanky Clover	1.25
Richard Hudnut Gemey	1.25
Richard Hudnut Violet-Sec	1.25
De Raymond Cologne	95¢ and 1.50
Scanty	1.25
Evening in Paris	65¢ and 1.25

● BATH REQUISITES

Harriet Hubbard Ayer Pink Clover Dusting Powder	1.65
Harriet Hubbard Ayer Honeysuckle Dusting Powder	1.65
Evening in Paris Dusting Powder	1.50
Richard Hudnut's Yanky Clover Dusting Powder	1.25
Richard Hudnut's Violet-Sec Dusting Powder	1.25

● FOR THE FEET
Be Comfortable in the Hot Weather

Blue Jay Corn Pads	25¢
Blue Jay Protective Pads	25¢
Blue Jay Bunion Pads	25¢
Lloyd's Corn and Callous Salve	50¢
Freezone Corn Remedy	32¢
Reid's Corn Remedy	25¢
Outgro—(For ingrowing toenails)	98¢
Reid's Foot Ease	25¢
Amolin Powder—For perspiring feet	33¢ and 63¢
Deodor-X	75¢, 2.50 and 4.00

● DENTAL NEEDS

Polident Denture Bath	37¢ and 69¢
Lyptodent Tooth Paste	29¢ and 49¢
Pepsodent Tooth Paste	45¢
Pepsodent Tooth Powder	29¢ and 45¢
Listerine Tooth Paste	25¢ and 40¢
Dr. Lyons' Tooth Powder	28¢ and 45¢
Ipana Tooth Paste	29¢ and 49¢
Forhan's Tooth Paste	29¢ and 49¢
Borodent Tooth Powder	23¢
Lyptol Mouth Wash	29¢ and 49¢
Pyorrnox—(For bleeding gums)	35¢ and 65¢
Wernet's Plate Powder	27¢, 54¢ and 89¢
Perma Grip Dental Plate Powder	29¢
Prophylactic Prolon Tuft Tooth Brush	50¢
Prophylactic Nylon Tuft Tooth Brush	25¢

LISTERINE
The Safe Antiseptic. The Quick Deodorant.
29c — 49c 89c

CORNS LIFT OFF
NO PAIN
FREEZONE 32c

SAFE! NEW! EFFECTIVE! Stops Perspiration!
● Stops under-arm perspiration and odour 1 to 3 days.
● Harmless to even delicate fabrics.
● Pleasant. No need to rinse. Dab on . . . dress . . . dash!
● Antiseptic. Safe. Non-irritating to normal skin.
Big double-size jar 1 oz. Net—Compare Value!
39¢

TAN-GEL
For Relief of Sunburn
Tube 50c and 1.25

Have You a Date for July 6?
You haven't? Well, remember you have one now at the . . .
5th ANNUAL GYRO SOLARIUM CARNIVAL AND HOLE-IN-ONE CONTEST
July 5 to July 8
JUNIOR HIGH SCHOOL GROUNDS

FRIENDLY SERVICE
Cunninghams
CUNNINGHAM DRUG STORES LTD

JULY SALE NOW!
Malleks
1212 DOUGLAS

VISIT VICTORIA'S LARGE FURNITURE MART
5 Floors 737 Yates

How Our Men Take Over a Conquered Town

In the July Reader's Digest . . . now at all newsstands . . . W. L. White, author of "They Were Expendable," describes the fantastic first day of an AMG officer in a Sicilian town. Homes are on fire, looting has started. Dead and wounded lie about. There is no water, electricity, food or medical supplies. This exciting account is typical of the experiences of the men who follow in the wake of our advancing armies.

Also in this issue

AMERICA'S NOSIEST MAN. He's Jimmy Jemail, the "Inquiring Fotographer" for the New York Daily News. During his 23 years of prying into private lives in his sidewalk interviews, he's been punched in the nose, arrested, and even put in a strait jacket.

ARE YOU A SKEPTIC about prayer? You won't be after you read these inspiring incidents from U. S. Army and Navy records. They tell how scores of soldiers, sailors and aviators in dire distress have prayed for Divine help and have received it.

THE COMMANDO RAID on St. Nazaire. The dramatic story of how English commandos crashed the heavily guarded Nazi stronghold and blew it to smithereens. One of the maddest, bloodiest small engagements ever fought—told by a survivor repatriated from a German prison.

HOW SHALL WE PRESERVE WORLD PEACE? Sumner Welles answers this historic challenge. His forthright proposal for a universal Council of the United Nations may be the means of preventing World War III. Don't miss it.

There are more than 30 worthwhile articles in this new issue.

GET THE JULY
Reader's Digest
NOW ON NEWSSTANDS

MEN'S WORK BOOTS
GREB or LECKIE
4.95
Copp
1316 DOUGLAS ST.

BUILD B.C. PAYROLLS

Pacific Milk For Hotcakes

There is humor and truth in a camp cook's letter which says his "secret recipe" is to use plenty of Pacific Milk in the morning hotcakes and then count how many the "best eaters can put away."

He adds the men will have nothing but Pacific for their coffee.

Pacific Milk
Irradiated and Vacuum Packed

LOANS WITHOUT ENDORSERS

Need $50, $100 or up to $500? Get a Household Finance loan quickly and simply. Just tell us about your problem and choose a convenient payment plan. Payments shown include principal and charges at our monthly rate of 2% on a loan balance of $300 or less and 1½% on that part of a balance in excess of $300.

Cash Loan You Get	Choose a monthly payment plan: 4 payments	6 payments	10 payments	12 payments	15 payments
$25	$ 6.57	$ 4.46	$ 2.78	$ 2.36	
50	13.13	8.93	5.57	4.73	
75	19.70	13.39	8.35	7.09	
100	26.26	17.85	11.13	9.46	$ 7.78
125	32.83	22.32	13.92	11.82	9.73
150	39.39	26.78	16.70	14.18	11.67
200	52.52	35.71	22.27	18.91	15.57
300	78.79	53.56	33.40	28.37	23.35
500	130.60	88.64	55.10	46.73	38.59

HOUSEHOLD FINANCE
Corporation of Canada
Established in Canada 1929
Second Floor, Central Building
620 View St., at Broad
G-arden 4189 VICTORIA, B.C.
T. G. Ferris, Manager

J. S. McMillan
POSTERS DISPLAY CARDS LETTERING
DESIGNS STENCILS & ART WORK
201 UNION BLDG. PHONE E 6333

UTILIZE TIMES WANT ADS

Victoria Daily Times

4 THURSDAY, JULY 6, 1944

Established 1884
Published Every Afternoon Except Sunday by
Times Printing and Publishing Company Limited
Victoria, B.C.

Member of the Canadian Press Ltd.

The Canadian Press is exclusively entitled to the use for republication of all news dispatches credited to it or to the Associated Press in this paper and also the local news published therein.

Member of Audit Bureau of Circulation

SUBSCRIPTION RATES: City Delivery, $1 per month. By mail (exclusive of city)—Canada, Great Britain and United States, $9 per annum; elsewhere, $1.50 per month. One year in advance, $8; six months in advance, $4; three months in advance, $2; less than three months, 75c per month.

'HER LIGHT WILL LONG SHINE'

MR. CHURCHILL'S REPORT TO THE nation on the destruction of human life by the German robot planes is another painful reminder of the lengths to which the Nazi oligarchy is prepared to go in its final attempt to stave off inevitable military defeat. It also furnishes new proof that the European member of the Axis intends to continue to run true to Prussian militaristic form. Adolf Hitler has learned nothing from the lessons of history. But the Prime Minister's recital of the tragic death toll of the last three weeks, apart from the shock it will occasion all decent people the world over, ought to subdue utterly those apostles of a "soft" peace for the Fuehrer's Reich.

On the other hand, Mr. Churchill is not likely to take seriously the suggestion of one member of the House of Commons that two or three German cities be singled out for complete removal from the face of the earth unless the Fuehrer calls off his robot planes. One realizes without much difficulty how bitter the more or less helpless people in the wake of these contrivances feel about this new terror and how comparatively ineffectual the counter measures so far taken must seem to them, for the time being, at any rate. But we venture to suggest that if a poll were taken of the valiant folk in the target area, the great majority would rather favor the application of that traditional inventiveness and ingenuity with which Britain has overcome so many perplexing difficulties since this conflict began. There is nothing in the British make-up savoring of the mentality which reduced Lidice and its people to nothingness.

What is apparent in the Prime Minister's candid statement, however, is the fact that while the robot planes have not seriously interfered with the direct military operations in Normandy, their depredations have obliged large elements of the Allied air forces to concentrate attention on an area where these nefarious missiles originate, instead of at points where they could render greater assistance to the invasion forces. To this extent, therefore, the new explosives are paying some dividends to the enemy. Very properly does Mr. Churchill assure the British people that neither the battle operations in Normandy nor the attacks constantly being made against special targets in Germany will suffer through the more intensified assaults which it is necessary to launch against what are obviously well-guarded robot launching platforms.

One of the most painful aspects of this new form of terror to which London is being subjected is that it comes at a period in the long-drawn-out conflict when the news from every battlefront is good and getting better all the time—at a moment when the very tired people of the metropolis had a right to believe that brighter and easier days for them had arrived to stay. But Mr. Churchill has never erred in his concept of the Londoner's ability to "take it." His proud boast in the House of Commons today will hearten all: "London will never be conquered and will never fail in her renown; triumphing over every ordeal, her light will long shine among men." And this ought to be noted among the "be-kind-to-Germany" and the "be-kind-to-Japan" fraternities.

RAUSCHNING'S THEORIES

SEVERAL GERMAN WRITERS OF REpute have advanced various theories on how Hitler's Reich will crack. Some of these views are commendably realistic and others are the products of obvious wishful thinkers. The latest thesis comes from one who knows the Fuehrer and understands the Nazi philosophy from close contact. He is Dr. Hermann Rauschning, former President of the Danzig Senate, whose arguments and conclusions carry weight.

Recognizing a fact plain to all, that conditions obtaining now bear little or no resemblance to the internal situation in 1918, Dr. Rauschning contrasts a Germany presented with President Wilson's Fourteen Points with a regimented state facing the United Nations' demand for Unconditional Surrender, and comes to the blanket conclusion that this time the Reich must literally collapse. He thus advances these three theories:

(1) The military command may try to liquidate the war before all military and economic power has been destroyed. It may act alone or in conjunction with a group of anti-Nazi political elements.

(2) A mass uprising may occur. It may be spontaneous or it may be organized. It would break up Germany's political structure at the most critical moment of the war. It would put the fighting troops in a situation from which surrender would be the sole escape.

(3) There may be resistance to the end, to the last cartridge. This would turn into, first, a total military collapse, and, second, general chaos.

If the Fuehrer and his military commanders intend to continue to issue more of the "fight-to-the-death-or-be-shot-for-cowardice" edicts to the various units of the Wehrmacht in the east and west and south—as in the case of Cherbourg—the third possibility would appear the most likely development. Such an eventuality poses at least two important questions: Will chaos be the sequel to this form of German collapse? Will the troops, ordered to resist to the death, get out of their commanders' control, leave their units and surrender en masse?

The world has been led to understand, of course, that Nazism is determined not to capitulate. On that premise, no surrender is possible unless the oligarchy in control is overthrown. But how is a people watched by tens of thousands of Himmler's handpicked Gestapomen to stage a mass uprising such as Dr. Rauchsning sets out in his second theory? And there does not seem to be any better prospect of a plot between the military command and political malcontents. Meanwhile, however, General Eisenhower, Marshal Stalin and General Alexander are hammering at the approaches to the back, front and side doors of the house that Hitler built. By the time they are near enough to break in, the world will know better what to expect.

ASK THE ELECTORS

FOUR C.C.F. MINDS WITH BUT ONE single opinion gathered round the debating table at Woodsworth Hall on Tuesday and agreed that Canadian-born Japanese should have the vote, enjoy the full rights of citizenship, and be permitted to settle all across Canada instead of in colonies in British Columbia after the war.

Support for this argument is found in such newspapers as the Winnipeg Free Press, Toronto Saturday Night, and from some Liberal Senators at Ottawa. Stripped of all extenuating circumstances, and ignoring numerous basic facts that will not down, the bare democratic philosophy holds up fairly well in its extreme application. But when Toronto Saturday Night, for example, describes any contrary view as Hitlerism and in the same class as the Nazi persecution of the Jews, it fails to take into account both circumstance and fact. Such a parallel will not stand up at all. We agree with the contention which the Vancouver Sun advances. It says in part:

"In the first place we are at war with the nation of Japan, and the facts related to the Japanese-born in Canada are that they are more likely to be our enemies than our friends. There may be scores and even hundreds of exceptions who are friendly to Canada as their native land, but on the general level the evidence is the other way round.

"All who are natives of Canada are enrolled under a plan of dual citizenship, so that their claim to be Canadian citizens is only 50 per cent valid. Which is the dominant 50 per cent? Best answer to that is to ask another question—is there in B.C. anyone so simple-minded as to believe that if Japan had succeeded in invading this province, would any of our Canadian-born Japanese have defended our shores against them? We all know that 99 out of every 100 B.C. Japs would have received their countrymen with loud banzais."

Most democratically-minded persons will find it difficult to quarrel with the Sun's conclusions. And if the C.C.F. Party is so solicitous for the welfare of the Japanese, whether Canadian-born or otherwise, let its members take the issue to the voters at the next election. That will be their privilege and their opportunity to test public opinion on the matter.

COMMERCIAL FAILURES

ACCORDING TO A REPORT RECENTLY published by the Dominion Bureau of Statistics, the total number of commercial failures in Canada during 1943 amounted to only 183 as compared with 523 recorded in 1942 and 670 in 1941. Of the total failures last year, 124 occurred in the Province of Quebec, of which 73 represented trade and 51 services. Total failures in Ontario aggragated 47 during 1943, of which 26 represented trade and 21 services. The Maritime Provinces had only three failures and the western provinces nine, of which four were in trade and five in services.

Of the various failures during 1943, 105 represented concerns engaged in trade and 78 in services. Of the trade concerns, 16 were in the clothing business, 13 in fish and meat and 11 in the grocery business. Of the services, 27 were in personal services, 17 in restaurants, eight in professional services and seven in garages.

The small number of failures in 1943 was due primarily to the fact that business activity was at a high level and that the spending power in the hands of the population was exceptionally large. Another factor was that most trade was on a cash basis and delinquent payments were smaller than in previous years. So long as business activity remains at its present level and the national income is high, it is fairly certain that the number of failures will be small.

THE COMMON BOND

AFTER ALL, THE MEN WHO DO THE fighting, one suspects, are doing more than all the diplomats and heads of governments to weld the spirit of Allied peoples into a common bond of purpose, understanding and trust. And up to now, they seem to be doing as well as the diplomats in solving the touchy problem of French friendship and co-operation.

And it is to be hoped that General Charles de Gaulle's visit to Washington will go far to promote a better official understanding between the head of the French Committee of National Liberation and the United States President and government.

Mr. Churchill's reference today to the manner in which American soldiers in London, for instance, are working might and main to assist in those areas suffering from robot plane attacks augurs well for future relations between the peoples of the two English-speaking nations.

If Sweden wants to stay on good terms with the Allies, she had better keep her bearings.

The splinters on the ladder of success won't bother you unless you are sliding down.

Moscow's Answer

By CONSTANTINE BROWN

NOT RECEDING

THE DECREE ISSUED Saturday by the Supreme Soviet permitting inhabitants of the western provinces of White Russia and the Ukraine to adopt Polish citizenship, together with the announcement of the Council of Polish Patriots in Moscow that "New Poland" renounced the Polish government-in-exile in London as being based on "the illegal constitution of 1935," has created a new sensation in Washington diplomatic quarters and gentle frowns from high officials of the State Department.

Many well-informed quarters regard the decree as being Moscow's answer to the friendly representations made by President Roosevelt to adopt a more compromising attitude toward the government in exile. It also is considered as the last preparatory move to establish a new Polish government with the exclusive assistance of the Council of Polish Patriots, a Soviet-created organization.

THE ACTION OF the Supreme Soviet which may be given a number of official interpretations in order to smooth the muddy political waters of the United Nations, is seen as having only one meaning—it shows a definite decision of the Kremlin not to recede from its original position which called for direct or indirect incorporation into the U.S.S.R. of all Russia's border states. Some of them, such as Latvia, Estonia and Lithuania, were incorporated through plebiscites in the summer of 1940; others such as Poland and Finland after she has been defeated on the battlefield, will be incorporated in a milder manner—by the creation of Soviet-sponsored governments. The new Soviet constitution as amended three months after the Teheran conference gives a wide latitude to all states extending from near the Arctic Circle to the Persian Gulf to join the U.S.S.R.

It was obvious to those who were on the "fringes" of the Russian Embassy at Teheran; where momentous political decisions were taken, that Moscow would not recede from its decision to create "safety zone" in Eastern, Central and Southern Europe at the expense of the nations which had enjoyed full sovereignty before September, 1939.

The Soviet government is putting this policy into effect methodically. It had some indirect dealings with the Polish government in exile until it discovered that the powerful Polish underground was determined to continue to fight the Germans regardless of whether or not Poland was sacrificed politically. Now that the Russian armies are expected soon to liberate important Polish cities such as Wilno, the Kremlin can safely establish a government of its own making in all the liberated areas and show its hand more freely than it could a few months ago.

OF COURSE, THE military aspect of the war must have a triple priority; hence, it is excluded that either the American or British governments can have the slightest objection to anything Russia wishes to do in the east lest Premier Stalin become offended. This is well known in Moscow and duly taken advantage of.

In the words of Secretary of State Hull, the major objective of Allied foreign policy is to win the war; the political matters which are bound to arise after the defeat of the Nazis can be ironed out, in his opinion, when the war is over. According to usually well-informed quarters, President Roosevelt's conversation with Polish Premier Mikolajczyk proceeded along the same line when the Polish leader visited Washington three weeks ago. Mr. Roosevelt is said to have stressed the fact that Russia desires no territorial expansion, except concerning such territories which are rightfully hers, and that the Polish government in exile should rely on the fairness of Moscow.

THE RUSSIAN ARMIES soon will liberate the countries near their borders. It requires no deep diplomatic knowledge to realize that these nations' chances of enjoying full sovereignty after the Nazi defeat will be extremely limited since the Russian government has adopted an intransigent attitude and is determined to place governments of its own creation over millions of individuals with the help of the Red Armies of occupation.

The Polish government in London may or may not represent the Polish people. It is up to them to express their views clearly after Poland has been liberated and free elections held.

Premier Mikolajczyk is said to be paying little attention to the actual boundary dispute with Russia. During his official trip to Washington he was interested in obtaining Russia's agreement to establish a Polish civil organization from members of the underground who are now in Poland in all areas which the Soviet does not claim as its own. Mr. Roosevelt, of course, could give him no such assurances since only Russian armies are operating in that area.

Observers conclude, however, that the decree issued Saturday by the Supreme Soviet is an indirect answer to the Polish Premier's request and is intended to put a stop to all further friendly interventions from Washington or London on behalf of the Polish government which is still recognized by all members of the United Nations with the exception of Russia.

VAIN HOPE!

From Kingston Whig-Standard

An Illinois judge contends there is something the matter with married men who want to be free as birds. Maybe they're half cuckoo.

News Analysis—The War Today

By DEWITT MACKENZIE
Associated Press War Analyst

That's a grim picture Prime Minister Churchill gives us of the flying death which is swooping down on England—mainly on London—in the form of Hitler's robot bombs.

It's a terrifying weapon, but we should recognize that this is its chief mission—to create terror and break morale. It must be largely luck if it causes heavy military damage, since it can be directed only at broad targets.

The winged death is being used indiscriminately against the British civilian population. The fact that it is being employed mainly against the metropolis speaks for itself.

While its chief purpose is to shatter morale, it does have a military value as well. Mr. Churchill indicated one Nazi gain when he said that much Allied air power had been diverted from other pursuits to deal with the robots.

We can't brush lightly aside a weapon which in three weeks kills 2,752 people and seriously wounds 8,000 others. However, the Britain which went through the blitz early in the war isn't going to crack under this new frightfulness.

As a matter of fact, the robot bomb undoubtedly was intended in large degree as a booster of German morale. However, when it becomes apparent to the German public that the robot cannot break Allied morale, Hitler will have to pull another rabbit out of the hat or cry quits. His anxious reiteration this week that "we shall not capitulate before any difficulty" is the echo of a hope in which he has no confidence.

He speaks as a beaten man who, as this column has emphasized previously, is hanging on in the forlorn hope that some lucky break will give him a peace which will be less harsh than unconditional surrender.

In which direction does the Fuehrer look for this good picture? It hardly can be towards the eastern front, where he has no more chance of halting the onrushing Russian tide than Canute had of ruling the sea. Rather, it would seem, he has been gambling that some mishap would bring disaster to the western Allies as they undertook the hazardous amphibious invasion of western Europe.

There were a hundred and one misfortunes which could have overtaken this invasion — and some of them almost did. Now, however, we are past the likelihood of disaster, and once we have broken through Rommel's guard on the road to Paris, Hitler can whistle for his lucky wind.

Hear Sam Carr, Toronto, organizer L.P.P., speak on "The Meaning of Liberal-Labor Coalition," Shrine Auditorium, Monday, July 10, 8 p.m. ***

Do not class us as alarmists, but we do urge you to buy next winter's Coal now.

Information from all quarters leads us to sincerely believe that with the serious shortage of labor existing in the Coal industry (both producing and distributing), there is every indication of a serious shortage of Coal during next winter's heating season. Order yours today from

Kirk Coal Co. Ltd.
1239 BROAD ST. G 3241

SPENCER'S FOODS
FRIDAY VALUES—CASH AND CARRY
TENDERIZED PICNICS 6 to 7 lbs., per lb. 24c
Cheese Chateau, ½s A Limited Quantity
Wieners Small, lb. 25c
Pure Lard Per lb. 12c
MEATS—AS CUT IN CASE
Red Brand and Commercial Beef
BEEF Plate Boiling, lb. 7c
FOWL Boiling, 4 to 5 lbs.; lb. 29c
Cross Rib Roasts, lb. 20c
STEAK Blade, Chuck, lb. 18c
Round Steak Per lb. 35c
Hamburger Fresh, lb. 18c
Commercial Sausage, L.C., lb. 13c
Veal Steaks Per lb. 28c
Pork Steaks Per lb. 28c
Rolled Ribs Outside, lb. 28c
SERVICE MEATS—DELIVERED
SALT SPRING ISLAND SPRING LAMB
Legs Whole, lb. 47c
Forequarters Whole, lb. 27c
Necks, Shanks Per lb. 12c
Plate Beef Per lb. 12c
Sausage Pork, S.C., lb. 25c
Minced Round Steak, lb. 38c
DAVID SPENCER LIMITED PHONE E-4141

DO YOU FEEL NERVOUS RESTLESS HIGH-STRUNG
On "CERTAIN DAYS" Of The Month?
Do functional periodic disturbances make you feel nervous, fidgety, cranky, irritable, a bit blue, tired, and "dragged out"—at such times?
Then start *at once* — try Lydia E. Pinkham's Vegetable Compound to relieve such symptoms. Pinkham's Compound not only helps to relieve monthly pain but also accompanying weak, tired, nervous, irritable, restless feelings of this nature.
Pinkham's Compound is made from beneficial roots and herbs (plus Vitamin B1). Pinkham's Compound *helps nature* and *that's* the kind of product to buy! Follow label directions.
LYDIA E. PINKHAM'S VEGETABLE COMPOUND

STOCKER'S SECURITY STORAGE LTD
VICTORIA'S FINEST FURNITURE • WAREHOUSE
MOVING • PACKING
PHONE G 8181

DIGGON-HIBBEN LTD
NEW! NEW! NEW!
WATERMAN PENS
New shipment just arrived, from $3.57; pen and pencil sets from $5.94. Tax included. Also Eversharp, Sheaffer and Parker Pens.
ZIPPER WRITING CASES
Letter and note size in brown leatherette, with zipper all around. Contain writing pad, envelopes and pencil, $1.95 and $2.95.
DRAWING BOARD SETS
Including board, T square and two triangles. Made of plastic fibreboard for strength and portability.
DIGGONISM — How to kill an idea — appoint a committee.
DIGGON'S 1200 BLOCK - GOVT. ST.

SHREDDIES TO GROW ON!
Whole wheat is a mighty fine food for children to grow on. "Shreddies"* is made of whole wheat including the bran, minerals, protein, and the precious wheat germ.
It has a surprise flavor. Each tasty little bundle is mellowed and delightfully flavored, then crisply toasted a golden brown. Give your family a real treat—serve "Shreddies" for breakfast tomorrow.
*Shreddies is a registered trademark owned in Canada by The Canadian Shredded Wheat Company, Limited

Homemakers Everywhere Recommend
PRESERVING FRUIT with FRUIT-KEPE
No Sugar . . . No Cooking . . . No Sterilizing!
Yes—thousands of women in Canada and Britain use Fruit-Kepe to preserve all their fruit. They agree that this British cold-water method takes all the trouble out of preserving—saves time, work, rations! No sugar, no cooking, no sterilizing when you use Fruit-Kepe! Just dissolve Fruit-Kepe tablets in cold water, put fruit in jars, pour the water over and seal. Fruit-Kepe keeps fruit indefinitely.
This year—with sugar for canning short—try Fruit-Kepe. You can have a full fruit cellar, preserving fruit and fruit juices the Fruit-Kepe way. At drug, department, grocery stores.
FREE—Send empty red and white striped Fruit-Kepe Carton for Fruit-Kepe Recipe Booklet—Haytone-Astone Products Co., Toronto 5.
25c. Preserves 25 lbs.
FRUIT-KEPE KEEPS FRUIT INDEFINITELY
WARNING Don't waste good fruit by using substitutes—get the original — pronounced "fruit keep."

Make the Flavour Sing!
For over 50 years Canadian housewives have used Windsor Salt "for finer food flavouring"
Free-running—Plain or Iodized
WINDSOR SALT IODIZED
WINDSOR FREE RUNNING SALT

FOR BEST RESULTS UTILIZE TIMES WANT ADS

FRENCH'S MUSTARD

The Pick of the Picnic

Meat sandwiches, "hotdogs" will have a distinctive taste and tang when you make them with French's Prepared Mustard!

French's makes every bite a taste delight.

French's MUSTARD

P12R

HERE'S THE RECIPE

1½ cups bran, 1 cup pastry flour, 4 teaspoons baking powder, ½ cup brown sugar, 1 egg, ¾ cup milk, 1 tablespoon melted butter, 2 tablespoons SOYHART SPREAD.

Sift flour and baking powder together, add bran and brown sugar, mix milk with beaten egg, melted butter and SOYHART SPREAD and add to dry ingredients.

Fill greased muffin tins ⅔ full. Bake at 375° to 400° F for 20 to 25 minutes.

Bake protein-rich SOYHART into Bran Muffins, and, Presto—like magic—tasty fillers become golden nuggets of real nutrition.

At meals—between meals, for kiddies and grown-ups too, they're delicious!

There's a valuable recipe on every SOYHART label. Write us for a FREE folder of 10 tested SOYHART recipes.

J. L. TRUMBULL LTD., Vancouver, B. C.

I GIVE BRAN MUFFINS A RICH MALTY FLAVOR

SOYHART.. *The Soybean Miracle*

Advertise in The Times

Appointments Made By School Board

Seventeen school board appointments, some probationary and others temporary, were announced by officials of the board today.

Engaged for one year to replace members of the staff in the services are Mrs. J. P. Chater, Mrs. C. E. Hughes and Mrs. H. D. Fulton, all of Victoria, who will join the elementary staff; Mrs. L. Chambers and Mrs. N. Hooper who will be engaged on primary and junior craft work, and Mrs. K. Jeune, who will work in an elementary school.

F. J. Martello, outstanding B.C. athlete, of Creston, will go to Victoria High to handle commercial classes and sports in one probationary appointment. A. J. Fouracre, Victoria, lately of the junior and senior high school at Nanaimo, will be placed in charge of physical education and sports at Central Junior High in another move of the same nature.

Also appointed to the board's general staff on probation are A. T. Rogers, A. D. W. Jones, A. Claude Bissel and Miss E. A. Patrick. The latter will take home economics.

In addition Miss L. R. Dicken, Naramata, and Miss G. E. Patmore, Cranbrook, as well as Miss M. M. Young, Victoria, and Miss M. J. Hamilton, Victoria, are named on probation to the elementary schools and Miss H. B. Dixon to Victoria High.

Music Examinations

Following is a list of successful candidates in theory examinations held recently by the Toronto Conservatory of Music in Victoria. The names are arranged in order of merit:

A.T.C.M., piano, written—Honors, Pamela Terry, John Beckwith.

Grade 5 — Harmony, honors, John Beckwith; pass, Winnifred Applegate. History—Pass, Joyce Conder.

Grade 4—Counterpoint, first-class honors, Helen M. McRae, Joyce Conder, Joyce Leith, Pamela Terry (equal).

Grade 3 — Harmony, honors, Maureen Little. History—Honors, Shirley Anderson; pass, Ruth Gray, Marilyn H. Bacon, Clare Greene.

Grade 2—First class honors, Vera E. Pearson, Janice M. Bacon, Aubrey Bell, Sheila Beckwith, Jean Dobbie, Arden Myers; honors, Nancy Gray, Doreen Campbell; pass, Marjorie Robinson, Patricia O'Brien.

Grade 1 — First-class honors, Sheila Bates, Janet Straith, Darda J. Wills, June Milburn; honors, Shirley Cameron, Eileen Chaster (equal).

Plan Changing Room For Park Children

Members of the Victoria and District Trades and Labor Council, meeting Wednesday night in the Labor Hall, appointed a special committee to handle building of a portable dressing-room for children at Beacon Hill Park.

H. Yetman, delegate to the Children's Aid Society, drew the need for such quarters to the council's attention in a general discussion of efforts taken to curb juvenile delinquency. He, with George Wilkinson, H. Rowland, C. Peck, M. McCrae, J. Lackie and C. Chivers were named to a committee to secure the necessary material out of which trades members will build the room.

Strict supervision of safety measures by the Workmen's Compensation Board was urged in discussion of safety schemes followed in various industries, including shipyards.

A report on the Automotive Maintenance Workers Union disclosed the majority of big dealers in Victoria had accepted the union as certified bargaining agents and two other large firms were on the point of following that lead.

W. Caird reported on the organization meeting of the veterans-labor consultative council, and G. Wilkinson outlined negotiations opened at Courtenay between civic employees and the City Hall. He also discussed progress on the arena campaign.

Plans for another carnival on Labor Day were endorsed.

Mr. Wilkinson and Mr. Caird were asked to speak July 16 at Beacon Hill Park on plans formulated for re-establishment of returning servicemen.

W. J. McDowell, H. D. Duncan, C. A. Peck, G. Laird and G. Songhurst were seated as delegates from the International Brotherhood of Electrical Workers.

2 Victoria Girls In Music Recital

Recital at the Provincial Summer School of Education Wednesday was given by two Victoria girls, Gwendoline Harper, pianist, and Winnifred Applegate, soprano, before an audience of nearly 600 students.

Each artist gave two groups. Miss Applegate opened the performance with a group of classical songs: Handel's "O Sleep Why Doest Thou Leave Me?" and "He'll Say That for My Love" and "Dove Sono" from Mozart's "Marriage of Figaro."

In her second group she sang "The Last Hour," "A Merry Roundelay," "Lullaby" and "A Birthday."

Miss Harper played three favorites, Brahm's "Rhapsody in E Flat" and a Liszt group, "The Etude in D Flat" and "Rakoczy March."

Other numbers played by Miss Harper were "My Heart Ever Faithful," Chopin's "Polonaise in C Minor," and "Soiree de Vinne," by Liszt.

490 Men Needed For Essential Jobs

There are 490 men's jobs, all in essential industry, which can not be filled, C. A. Mudge, national selective service officer, said today. There is a decided need for all types of labor, he said.

There are only 240 applicants for jobs in the men's division on hand, and these men are not qualified for jobs on hand, many of them being handicapped so that they are unable to do heavy labor.

School boys have eased the situation slightly by applying for holiday work. Approximately 420 boys applied for summer jobs, and of these 245 have been placed in essential industry, mostly as helpers and laborers. However, it was pointed out, it is not possible to send young boys out on the heavy jobs, even when they are quite husky because of possible injury.

There are 80 schoolboys remaining unplaced at the present time, about 175 having gone out on agricultural work, either to pick berries or help on the farms.

Logger Drowns

VANCOUVER (CP)—The body of Carl Norrstrom, logger, was recovered from False Creek Wednesday. Norrstrom apparently fell into the water Tuesday. Papers in the pockets of his clothing indicated he had recently worked at Courtenay, B.C.

ONCE AGAIN IT'S TEA-TEA-TEA

AVAILABLE AT YOUR GROCERS

WHITE LABEL *Finest Orange Pekoe*

BLUE LABEL *The Leader for 30 Years*

RED LABEL *The Economy Package*

THE W. H. MALKIN CO. LIMITED
VANCOUVER, CANADA

Spencer's

STORE HOURS: 9 a.m. till 5 p.m.
WEDNESDAY: 9 a.m. till 1 p.m.

Your Shirt Schedule

Put your shirts and blouses on a schedule . . . wear the right one with the right suit. Here's a smart blouse or shirt for every occasion . . . crisply, freshly detailed.

SHIRTS for 9 a.m. to 6 p.m.

Detail perfect, made for long wear in super silk broadcloth. A soft, feminine bow blouse with short sleeves.

Sizes 14 to 20 ..... **2.98**

Gold, Paddy, Scarlet, Powder and Rose

DRESS-UP BLOUSES 7 to 12 p.m.

Long sleeved, white crepe, smart in style for dress-up hours. V neckline . . . lace-edged revers . . . tuck-in waist.

Sizes 14 to 20 **3.98**

—Blouses, First Floor

SUNDAY SLACKS "AT HOME"

Whether you are busy or relaxing, you need a slack shirt. Striped chambrays with short sleeves . . . high tie neckline . . . tuck-in waist.

Sizes 14 to 20 ..... **1.98**

Are You Dreaming of a White Summer?

All-white Suede

You're picturing yourself this summer as an irresistible vision in cool, cool white! And even though your head is in the clouds . . . your feet on the ground will lead you straight to these smooth Customodes . . . of snow-white suede . . . to glorify your ankles . . . and your summer.

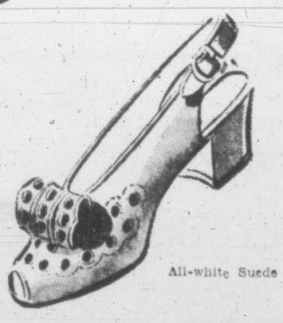

All-white Suede

Brown and White Spectator

White with Blue and Black Trim

Widths AAA to B **8.75**

—Shoes, First Floor

DAVID SPENCER LIMITED PHONE E-4141

For HOUSEHOLD SUPPLIES

4-PIECE CANISTER SETS

Bright, cheerful Canister Sets that consist of flour, sugar, tea and coffee containers, finished in cream and red, cream and green, red and white. Two sizes ..... 1.29 and 1.89

CORY ROYAL COFFEE MAKERS ..... 5.95 and 6.95

THREE-PIECE WATERLESS COOKERS—Aluminum alloy pot with heatproof glass cover. Each 6.95

GLASS LEMON REAMERS at, each ..... 15¢

GLASS TUMBLERS, each ..... 10¢

TAYLOR COMFORTMETER THERMOMETERS, each ..... 75¢

WALL THERMOMETERS. Fancy designs. Each ..... 49¢

TAYLOR OVEN THERMOMETERS, in box with recipe files. Extra cards. Special, each, 2.50

DAN DEE TABLE MATS. Set of 3 ..... 25¢

PLASTIC FUNNELS—2-oz. size, 20¢; 8-oz. size, 40¢

McLennan, McFeely & Prior Ltd.

Established 1859

1400 Government St. Private Exchange Connecting All Depts. G 1111

COFFEE JAMESON'S The Best

Might as Well ENJOY JAMESON'S

ROASTED FRESH TODAY

New Cream Deodorant

Safely helps Stop Perspiration

1. Does not rot dresses or men's shirts. Does not irritate skin.
2. No waiting to dry. Can be used right after shaving.
3. Prevents under-arm odor, helps stop perspiration safely.
4. A pure, white, antiseptic, stainless vanishing cream.
5. Awarded Approval Seal of American Institute of Laundering—harmless to fabric. Use Arrid regularly.

Arrid is the largest selling deodorant

39¢ Also 15¢ and 59¢ jars

Guaranteed by Good Housekeeping

ARRID

JEAN BURNS

BLOUSES! BLOUSES! BLOUSES!

Fussy sheers, plain tailors and the popular round-neck styles. From $2.98

E 2033 1205 DOUGLAS

GROWING GIRLS' BROWN and WHITE SADDLE OXFORDS

$3.30 and $3.98

The VANITY

1306 DOUGLAS ST.

FLEXAIRE THE BRA FOR BOSOM BEAUTY

Makes dance date frocks . . . daytime dresses . . . and even sweaters look glamorous.

From $1.50

MAE MEIGHEN CORSET SPECIALIST

890 FORT At Quadra

CLEARANCE

of a limited number only of coats and dresses—but you had better hurry.

SCURRAHS

Here's one tea that gives you everything

- Deep hearty flavor
- Fragrant bouquet
- Utmost enjoyment

Canterbury Tea is a traditionally fine blend of the best teas grown. Always delicious and satisfying because of its rich long-lasting flavor and excellent character. Try Canterbury. Meets all your needs; gives more for your tea money!

—also in tea bags

Canterbury

Featured at SAFEWAY STORES, LTD.

Red Cross Superfluities Store

1220 GOVT. ST. E. R. CAWLEY, Mgr. E 8913

Daily, customers are disappointed because we can't supply their requests. Our shelves are practically empty and the need in great, may we ask everyone who read this to please bring in something?

Requests on file are BRASS and COPPER KETTLES, BINOCULARS, EGG-STEAMERS, CHINA and SILVERWARE, ANTIQUES OF ALL KINDS, GOLD RINGS and COSTUME JEWELRY, CROQUET SET.

Personals

Mr. and Mrs. Herman Cunrae at the Empress from Miami.

Mr. and Mrs. A. Proudfoot, Toronto, are at the Empress.

Mr. and Mrs. C. H. Peterson are at the Strathcona from Seattle.

Dr. and Mrs. W. Copeland, Spokane, are visiting Victoria, staying at the Strathcona.

Mr. and Mrs. Gale Tuly from Medford, Arizona, are at the Strathcona.

Mr. and Mrs. H. O. Christianson of Bremerton are at the Strathcona.

Capt. and Mrs. E. J. Muir are visiting at the Empress from Nanaimo.

Mr. and Mrs. J. A. Kyle are visiting at the Empress from Duncan.

Dr. and Mrs. A. T. Karsfaard are visiting at the Empress from Tofino.

Mr. and Mrs. J. W. Legg have arrived from Vancouver to spend the summer in Victoria at their summer home.

Mr. and Mrs. Ben Hethey of Mount Joy Avenue left today on the Seattle boat for a vacation trip in the United States.

Mrs. F. J. Rolston, M.L.A., and her three grandsons, Sydney, Hartley and Peter of Vancouver are spending several days visiting at the Empress.

Miss Irene Eilers, accompanied by Miss Joan Buck, have arrived from Regina and are visiting the former's parents, Mr. and Mrs. Eilers, at their summer home at Langford Lake.

Mrs. Henry Bell-Irving and her daughter, Mrs. Cornelius Burke, with the latter's children, have left to spend the summer at Paisley Island. Miss Nancy Bell-Irving is spending several days in Vancouver visiting Miss Patsy Turner before leaving for Paisley Island, accompanied by Miss Turner.

Mr. and Mrs. O. M. Brown, 1903 Lansdowne Road, will have as their guest at luncheon Friday, Maj.-Gen. E. R. Phelan, director-general of the Reserve Army, who is on an inspection tour of Vancouver Island. Maj.-Gen. Phelan is an old friend of Mr. and Mrs. Brown, having been best man at their wedding.

Miss Lillian Hislop, whose marriage takes place this month, was guest of honor at a surprise miscellaneous shower given by Mrs. W. Kroeger at her home at 2853 Rockland Avenue. She was assisted by her sister, Mrs. S. House. The guests were Mesdames A. Hislop, V. E. Hardisty, W. Creadon, C. Burns, D. Knott, E. Horn, E. McLellan, E. Atkinson, O. Young, M. Stillings, C. Olds, D. Redgrave, Misses Helen McKim, Thelma Hopkins, Dorothy Collins, Gwen Garner and Eleanor Goddard.

Members of Zeta Chapter, Beta Sigma Phi, were guests at the home of their sponsor, Mrs. T. H. Johns, Somass Drive. A barbecue supper was served by Dr. and Mrs. Johns, the following members being present: Misses Barbara Dawson, Win Elliott, Joyce Finch, Helen Gilliland, Joyce Goggin, Eve Hamilton, Marjorie MacLennan, Helen Porter, Edna Raper, Gladys Robertson, Rita Rodger, Dorothy Waller, Vera Waller and Kitty Cameron, Mesdames Maud Hammond, Jean Levis, Ruth Morrison, Esther Restall, Gladys Rough and Winnie Wardman.

Women of the Moose, Victoria Chapter No. 25, K. of P. Hall, July 10, at 8.

Visit Here With Famous Naval Officer

—Photo by Associated Screen News.

Mrs. C. H. Best, wife of Surgeon-Capt. Best, M.S., M.D., D.Sc., F.R.C.S., F.R.C.P., F.R.S., director of medical research for the Canadian Navy, and her sister, Miss L. R. Mahon, are shown in the gardens of the Empress Hotel, where they are visiting from Ottawa. Dr. Best, co-discover of insulin with the late Sir Frederick Banting, has been inspecting naval medical establishments here, and Wednesday afternoon attended the R.C.N. cadet graduation at Royal Roads.

Feminine Guests Favor Green At Naval Graduation

Tiny cap sleeves on light summer frocks and the popular little half-hat were much in evidence among the ensembles seen at the tea hour Wednesday following the graduation ceremonies at Royal Canadian Naval College at Royal Roads.

Newly graduated cadets mingled with the guests on the terrace lawn, where tea was served, receiving the congratulations of relatives and friends. The R.C.N. band, under the baton of WO. S. Sunderland, provided a background of music from the terrace overlooking the lawn.

A strong wind whipping up white-caps on the blue water of the Straits of Juan de Fuca and stiffening the colorful signal flags and pennants strung across the college, caused the feminine guests to wear topcoats over their summer attire.

A smart frock of black crepe with a large black hat was chosen by Mrs Angus Macdonald, who accompanied her husband, Hon. Angus Macdonald, from Ottawa to attend the ceremony.

Mrs. Victor Brodeur, wife of Rear-Admiral Brodeur, C.B.E., R.C.N., Commanding Officer Pacific Coast, wore a print frock in black and white, short fur jacket of black wolf and an attractive half hat of black shiny straw.

Accompanying her husband, Maj-Gen. G. R. Pearkes, V.C., C.B.E., D.S.O., M.C., G.O.C.-in-Chief, Pacific Command was Mrs. Pearkes, frocked in turquoise with white accents, her black and white straw hat trimmed with black veiling.

Noticed chatting with Mrs. T. B. Kelly, wife of Cmdr. Kelly, of H.M.C.S. Prince David, was Mrs. C. V. Finch, with magenta gloves accenting her grey-blue silk frock and darker blue hat. Mrs. Kelly was in navy and white, with a navy fitted coat topping a white frock, and a tiny white hat with navy trim.

Home on leave from the Wrens was Miss Jill Humphreys wearing a two-piece frock in fine brown and white check with small white hat veiled in brown. Her younger sister, Miss Judy Humphreys, chose a green and white silk print fashioned with a new low rounded neckline while skelly green accessories completed her ensemble. Mrs. Ian MacDonald whose husband, Lieut. MacDonald, took part in the Normandy invasion, was chatting with Maj. and Mrs. Cuthbert Holmes, the latter in green and white, and with Miss Kathleen Agnew, who wore a blue print redingote with white jabot trim.

CHOOSE GREEN

Green was a favorite choice of the feminine guests, and among the smartest ensembles was that of Mrs. Peter Barr, who wore a white frock with bright green redingote and tiny white sailor veiled in green. Accenting her dark tan was the beige hat and frock worn by Miss Betty McMurray, who was with her parents, Capt. and Mrs. R. W. McMurray. Lieut. T. Hyslop and his bride, the former Cynthia Yarrow, were present, the latter in fuschia printed jersey silk frock with a tiny veiled, high-crowned hat to match and navy accessories. With them were Mrs. Hyslop's parents, Mr. and Mrs. Norman Yarrow, the latter wearing a navy and white print in small pattern and a tiny white hat.

Mrs. Kenneth Tatlow, who had tea with Dr. and Mrs. H. E. Ridewood, chose a brown frock marked with large white polka dots and crisp white revers and a wide-brimmed yellow hat. Mrs. Ridewood was in light navy with white ruching at the neckline and a navy hat, the brim of which was banded in white. Also noticed at tea-time was Mrs. John Hewitt, who wore a crayon blue dressmaker suit with matching hat and beige topcoat. Miss Claudia Jesse, who attended with Mr. Jack Robbins, wore a white jersey dress and off-the-face navy hat. A printed frock in red and black, veiled half hat was the white with black topcoat and choice of Miss Laura Magrath.

TORONTO VISITORS

Visitors from Toronto were Mr. and Mrs. Robert Henwood, the latter in a scarlet frock, navy coat, large navy hat and accessories. With them were Mrs. Henwood's brother-in-law and sister, Mr. and Mrs. J. W. P. Seatle, Mrs. Seatle wearing a beige tailored suit with coffee brown accessories.

Many Vancouver friends of the youthful cadets were noticed, Miss Patricia Taylor in a blue frock with black print, cap sleeves and low rounded collar of black lace; Miss Mary Lou Gillies wearing a blue silk print with a skull cap of grey feathers; Miss Peggie Hamilton of Vancouver wore an all white ensemble with ruffles of stiff coffee-colored net trimming her half-hat.

Mr. and Mrs. E. G. McMinn were greeting old friends from the Maritimes who came to Victoria for the graduation ceremony. Mrs. McMinn wore a powder blue frock and tiny hat fashioned with pink roses. Among naval nursing sisters present were Joan Sparrow, Jean Harris, Connie Bate. Mrs. L. A. Genge chose a blue stone dressmaker suit of fine wool accented by navy hat trimmed with a flower cluster in the lighter shade.

Capt. J. M. Grant, C.B.E., R.C.N., Commanding Officer, and Mrs. Grant, received 350 guests at the cadets' year-end dance held on the quarterdeck in the evening. Corsage bouquets were presented to the wives of the members of the staff of the college by the senior term cadets.

The banstand on the quarterdeck was gaily decorated with flags and bunting and a six-foot model of a destroyer was displayed with little colored lights illuminating the interior of the ship.

Digging for Victory

Mrs. William Whitley is seen hoeing her victory garden at her home, 1145 Faithful Street. Her husband, Surg.-Lieut Whitley, is aboard H.M.C.S. Prince Robert.

Harold S. Timberlake

OPTOMETRIST

HAVE YOUR EYES EXAMINED REGULARLY

647 YATES STREET APPOINTMENTS: 9 to 5.30

TELEPHONE E 2513

$470.80 Realized At St. Mary's Fete

Four hundred and fifty guests attended the annual garden party Wednesday afternoon in the grounds of St. Mary's Church Hall, when the sum of $470.80 was realized by the Women's Guild of the church.

The affair was opened by Mrs. R. W. Gibson, introduced by the president, Mrs. F. E. L. Philp, who assisted Archdeacon A. E. de L. Nunns in welcoming the visitors. Little Ann Norman presented Mrs. Gibson with a bouquet.

Mrs. H. Anscomb was in charge of tea arrangements, assisted by Mesdames M. French, Owen Jones, R. Hobson, E. Cooper, P. Moncton, H. Phillips, E. Scott Ritchie, M. Kinloch and Misses E. Melville, M. Walter, F. Devereaux and Ann Norman.

In charge of the ice cream stall were Mrs. C. Webster and Mrs. G. Matheson; tea receipts, Mrs. R. McKay; flowers, Mr. H. W. Collings; linen stall, Mesdames G. Rorie, W. Hayward, H. Cullis; fancy work, Mrs. M. Woollett, Mrs. T. P. Waters and Miss H. Taylor; baby clothes, Mesdames O. Johnson, P. Kemp, C. Bunbury, C. Boyd; bags, Mesdames E. Anderson, E. Street and C. Carter; children's stall, Mesdames F. Pollard, R. Wootton and W. Church; pantry shelf, Mesdames R. Hughes, L. Daynes, S. Taylor and Miss S. Pugh.

Games were organized by Mesdames C. Teasdale, A. E. de L. Nunns, F. Blowers, C. M. Carmichael and Miss M. Pitts. A contest for a grocery basket was managed by Mrs. Alfred Woodcroft and Mrs. H. Foster.

How the Nazis Treat Dutch Women

MONTREAL—When 90 women in a concentration camp in Holland discovered that one among them betrayed every word to the Germans, they cut off her hair in reprisal.

Retaliating, the Germans confined the woman accused of actually having handled the scissors to solitary imprisonment.

When the rest of the women sent a petition to the camp commander, maintaining that the woman in question was innocent, all suffered special punishment, including three days and nights without food and blankets.

Shortly afterwards 17 of the women were found missing. Indicating that the women were slain, the Dutch underground paper, Vrij Nederland, reporting the incident, concluded by saying: "The crematorium worked overtime that week-end."

Wide Interest Shown In Maternity Unit

A dozen general contractors and several subcontractors have taken out plans and specifications for the Jubilee Hospital's new maternity pavilion, tenders for the construction of which will be opened July 12, it was learned from the hospital today.

The project will cost at least $200,000, will provide a detached 75-bed building and will give the city a thoroughly up-to-date maternity unit while providing greater space in the main building.

COTTON DRESSES FOR VACATION DAYS!

A grand selection in one and two-piece styles. Sizes 9 to 20 and 16½ to 24½. From $8.95

MARY CONSTANCE

787 FORT ST. DRESS SHOP

Weddings

SWETNAM—WILLIAMS

Oak Bay United Church was the scene of a wedding Wednesday when Florence Lillian, youngest daughter of Mr. and Mrs. W. J. Williams, 1838 Hampshire Road, became the bride of LAC. Samuel Kenneth Swetnam, R.C.A.F., only son of Mr. and Mrs. S. Swetnam, 2726 Blackwood Street. Rev. W. W. McPherson officiated at the ceremony which took place at 8. Mr. Phillips, Royal Oak, was at the organ. Mrs. S. Swetnam Jr. sang "My Prayer" during the signing of the register.

The bride, given in marriage by her father, wore an afternoon frock of white silk crepe with white accessories and carried a bouquet of pink rosebuds, gardenias, and mauve sweet peas. Miss Evelyn Williams, the bride's eldest sister, attended her, dressed in powder blue with navy accessories and carried a Colonial bouquet of pink carnations and mauve sweet peas. The groom was supported by his cousin, Mr. Samuel Swetnam Jr., and Messrs. Jack O'Connor and Harry Swetnam, cousins, were ushers.

After a reception in Terry's Rose Room, LAC. and Mrs. Swetnam left for a honeymoon up-island, the bride wearing a brown pin-stripe tailored suit with white accessories. They will make their home at 741 Queens Avenue.

Lake Hill Red Cross Hold Garden Fete

Maj. H. W. Walker, honorary secretary-treasurer of the Red Cross, opened a garden party held by the Lake Hill Unit of the Red Cross Wednesday at the home of Mr. and Mrs. R. H. Snape, 1140 Tattersal Drive.

Mrs. W. B. Stockwood, general convener, introduced Maj. Walker, who in his address stressed the need for prisoner-of-war parcels, and that the net results would go directly to the Red Cross. The members of the unit would meet all expenses. The sum of $280 was realized.

Four Brownies, from 2nd Central St. John Company, were present and sold pictures they had made themselves.

Special guests at the affair were Reeve of Saanich and Mrs. Warren, Miss Honor Nash, Mrs. J. L. Grimison and Mrs. D. W. Spencer from Victoria and District Red Cross headquarters.

1,500 Attend First Cheer-up Concert

Despite the chilly wind of Wednesday evening, 1,500 people turned out for the first cheer-up concert of the season at Beacon Hill Park. Thirty-five visitors were introduced over the loud-speaker system from the United States and from all parts of Canada.

Sgt. Roger "Curley" Perullet was master of ceremonies and led the community singing. Frank Graham of Victoria won the singing concert, in which there were five entries. Dancing on the green was also featured.

If the weather is fine another concert will be held at Beacon Hill Park Friday evening at 8.

Children Present Pastoral Play

A pastoral play written and acted by children of the Victory Club, Portage Inlet, was presented in aid of the Red Cross in the meadow of Capt. Ernest Alcock, Tuesday evening.

The performers were aged from six to 13, including Daisy Chandler, Freya Rodstrom, Joan Martin, Edith Rodstrom, Alice Webber, Mary Kightley and Scamp, the black kitten. Both fairy plays were original compositions. The poem recited by Freya Rodstrom was an original one by Miss May Fairclough.

A sale of children's work and ice cream provided by Mrs. Roy Chandler, was held later.

Proceeds of over $8 were handed to Mrs. W. Berry, Red Cross treasurer, with more donations promised.

Piccadilly Shoppe

DIRECT from ENGLAND

ENGLISH WOOLENS

COATS — SUITS — DRESSES
GLOVES — PLAID SKIRTS
ALL-WOOL SWEATERS

1105 Government, at Fort

J S McMILLAN

Showcards Posters Lettering Designs Commercial Art Work

201 UNION BLDG. Phone E 5333

Save the Coupons for War Savings Stamps

BLUE RIBBON COFFEE - A Quality Product Moderately Priced

Do You Feel Nervous And All on Edge?

People suffering from loss of appetite, and run-down condition with symptoms of nerve strain often need a nerve and general tonic. Glycero Lecithin with Vitamin B (1) supplies tonic ingredients. It is especially beneficial for convalescents. By increasing the supply of Vitamin B (1) in the system, appetite is improved and the system thereby built up to normal, if the loss of appetite was due to a deficiency of Vitamin B (1) in the diet. $1.00 at all Cunningham Drug Stores and other Drug Stores. (Advt. OC-1)

Do It Fast with WANT ADS

Faster than any other mode of advertising.

PHONE B 3131

RUBY
BIRTHSTONE FOR JULY
Set in 14k Gold Mounts
$10.00 and Up
ROSE'S Ltd
JEWELERS & OPTICIANS
Phone E-6014 1317 DOUGLAS

NEW METHOD Laundries
G.8166
DOING A BIG JOB-WELL

Order COKE Now
B. C. ELECTRIC
COKE DEPARTMENT

UTILIZE TIMES WANT ADS

THE Home Nurse

HERE IS LIST OF BABY'S MINIMUM REQUIREMENTS

By MARY BEARD
Director, Nursing Service, Red Cross

The new baby outgrows his clothes very rapidly. For this reason experienced mothers usually prefer to have just enough clothes at first to get along with daily washing, and to provide more and larger clothes later. The following garments are enough to begin with if adequate washing facilities are available.

Four nightgowns made of flannelette, about 27 inches long.

Four dozen diapers of bird's-eye or flannelette. If the square diaper is preferred, it should be about 27x27 inches when hemmed and shrunk. If the oblong diaper is preferred, it should be about 20x24 inches when finished and shrunk.

NEEDS THREE BLANKETS

Four shirts, size No. 2, of silk and wool, or cotton and wool, for winter or cool weather. Shirts should have long sleeves and open all the way down the front. For summer, the shirts may be sleeveless and made of cotton.

Three bands, made of a straight strip of flannelette, 6 inches wide and 27 inches long, with torn or pinked edges. These are only to hold the cord dressing in place.

Three small, warm blankets, preferably of wool.

Six squares of flannelette about 36x36 inches, to be used inside the heavier blanket to protect the baby's skin from irritation from the wool. They may also be used as bath blankets or crib blankets, and as bath towels while the baby is small.

Three dresses, made of nainsook or dimity, about 21 inches long. (These are not absolutely essential.)

Three petticoats or gertrudes of flannelette or nainsook, to be worn with dresses.

One baby bunting or outdoor wrap, and one cap or hood.

Fashions In Rations Every Thursday

Cook Chicken Dishes At Moderate Temperature

By CATHERINE SIMPSON
Victoria Home Economics Association for Victoria Nutrition Committee

HOW often do you say, "Oh, dear, what can I have for dinner tonight. Try broiled or fried chicken for a change. Chicken is more delicate in flavor than meat, and because of the short muscle fibres, more easily digested. Chicken contains protein of good quality, and therefore is valuable in building and repairing tissues.

To achieve a tender, juicy result, chickens, whether roasted, fried or broiled, should be cooked at a moderate temperature. Intense heat toughens it.

The consumer section of the Dominion of Agriculture gives us the following recipes:

BROILED CHICKEN

1. Select broilers weighing 1½ to 2 pounds. Draw and clean. Singe, split down the back and wipe well with a clean damp cloth.

2. Preheat the oven for 5 or 10 minutes.

3. Rub chicken on both sides with melted fat, sprinkle with salt and pepper, and place skin side down on a greased rack in the broiler.

4. Place the broiling pan 4 to 6 inches below the heating unit. Leave oven door slightly ajar.

5. Sear on both sides. Then broil until tender, turning once or twice. Brush chicken several times with the dripping in the pan or melted fat.

6. Allow 30 to 45 minutes total broiling time.

OVEN COOKED BROILERS

1. Place prepared broilers on a greased rack in a shallow baking pan, skin side down.

2. Brush with melted fat and cook in a moderate oven 350 deg. F. for 20 minutes. Turn and cook about 20 minutes longer or until the birds are tender. They may be brushed with dripping and placed under the broiler to improve color and flavor.

PRE-COOKED FRIED CHICKEN

1. Select plump birds weighing 2 to 3 pounds. Draw, clean, disjoint and cut into portions for serving.

2. Steam or simmer in a tightly covered pan for 20 minutes. Do not add salt as it tends to dry the flesh.

3. Dip the pieces in batter and deep fat fry for 10 minutes or dip in egg and bread crumbs and pan-fry for 10 to 15 minutes.

BATTER FOR FRIED CHICKEN

One egg, ¾ cup milk, 1 cup sifted all purpose flour, 1½ teaspoon salt, ⅛ teaspoon pepper. Beat egg and add milk. Mix and sift dry ingredients into flour and beat until smooth.

PAN FRIED CHICKEN

1. Prepare chicken as for precooked fried chicken. Dry pieces well and roll in flour, seasoned with salt and pepper.

2. Place chicken pieces in a heavy frying pan in about 1¼ inches of melted fat. Brown on both sides, using moderate heat. Cover pan, reduce heat and cook slowly until tender, about 25 to 30 minutes. Serve with paprika sauce.

PAPRIKA SAUCE

Remove chicken from pan and all but 2 tablespoons of the fat. Sprinkle on 2 tablespoons of flour. Blend until smooth. Gradually add 2 cups of milk and stir until smooth and thickened. Add sufficient paprika to make the sauce faintly pink. Add chicken and simmer slowly for 5 to 10 minutes.

Boy Husbands To Be Serious Problem

By RUTH MILLETT

There has been a lot of fuss made about the young girls who are marrying in wartime. But what is actually much more serious is the wartime rush of boys and young men to the altar.

According to statistics more than three times as many boys under 20 were married in 1942 as in 1939. And that is something to worry about.

For actually the girl who marries in her teens has a good chance of turning into a successful wife and mother and of making a go of her marriage. Homemaking is a job a girl can learn as she goes along. And by the time they are 17 or 18 many girls know that marriage is the only career they want. So they are glad to settle down in homes of their own.

But the boy who marries when he is under 20 will come out of the war faced with the responsibility of supporting a wife and perhaps a child. Chances are he won't be trained for any job in which he can get ahead, and the necessity for going to work immediately will keep him from getting any training. He'll have to put his nose to the grindstone and keep it there the rest of his married life.

So the girl who marries a boy under 20 is really gypping him and herself in robbing him of his chance to get his job and career training before he takes on the support of a family.

The marriages in which there is a boy husband are going to have harder going than the marriages in which there is a girl bride. Yet it is the girls who get all of our concern.

Today's Crossword Puzzle

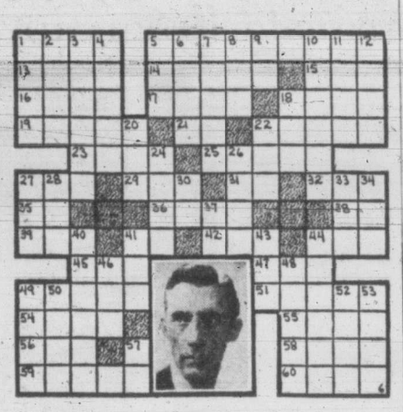

HORIZONTAL
1. 5 Pictured screen actor
13 Type of moulding
14 Got up
15 Carmine
16 Snare
17 Italian city
18 Minute skin opening
19 Caravansary
21 Sloth
22 Mortise insert
23 Enthusiastic ardor
25 Doctor's assistant
27 In place of
29 Blow on the head
31 Symbol for tantalum
32 River barrier
35 Paid notice
36 Uncommon
38 Symbol for germanium
39 Dibble
41 Forenoon (abbr.)
42 Hops' kiln
44 Decay
45 English account money
47 Individual
49 Tardier
51 Yawned
54 Malt drinks
55 Distribute
56 Low haunt
58 Grafted (her.)
59 Caterpillar hairs
60 He is a supporting ——

VERTICAL
1 Iotas
2 Monster
3 Auditor
4 Asiatic kingdom
5 Head cover
6 Operatic solo
7 Colophony
8 Royal Scottish Academy (abbr.)
9 One (Scot.)
10 Pressed
11 Roman emperor
12 Paradise
18 Footlike part
20 John (Gaelic)
22 Malayan tin coin
24 Model
26 Indians
27 Whim
28 Harem room
30 Soul (Egypt)
33 Since
34 Encountered
37 International language
40 Mighty
41 Swiss river
43 Dress (coll.)
44 Regret
46 Legal point
48 Cognomens
49 Boys
50 On the sheltered side
52 Girl's name
53 Forest creature
57 Myself

Answer to previous puzzle)

Answer to Previous Puzzle

You will prefer it
"SALADA" TEA

NEW SUMMER HATS $2.95 to $4.95
A. K. LOVE LTD.
708 VIEW 708 VIEW

TIMES ENGRAVING and COMMERCIAL ART DEPT
WESTERN CANADA'S PIONEER ENGRAVERS

FOR BEST RESULTS UTILIZE TIMES WANT ADS

Ray's LTD.
CANDY • DELICATESSEN • TOBACCO • VEGETABLES AND FRUIT
GROCERY • CHEESE AND BUTTER • FRESH MEATS • FISH AND POULTRY • TOILETRIES
734 FORT ST.

Cash and Carry -- Thurs., Fri. and Sat.

RECKITT'S BLUE 4¢ each
BUTTER FIRST GRADE ALBERTA 40¢ lb.
MEDIUM CHEESE 33¢ lb.
BURNS' SPORK 12-oz. tin 28¢
OXO CUBES Pkt. of 10 21¢
OGILVIE WHEAT GERM CONTAINS ESSENTIAL VITAMIN B1 50¢ pkt.

COMMERCIAL BEEF
Plate or Brisket Beef Per lb. 10¢
CHUCK ROASTS Per lb. 19¢
BLADE ROASTS Per lb. 23¢
GRADE "A" BOILING FOWL Per lb. 32¢
COTTAGE ROLL Per lb. 42¢
JOWL BACON Per lb. 23¢
WIENERS Small, lb. 23¢
COTTAGE CHEESE Per lb. 13¢
FILLETED LING COD, lb. 30¢
LING COD, piece, lb. 22¢ Slices, lb. 23¢
WHITE SPRING SALMON, piece, lb. 28¢ Slices, lb. 34¢
FRESH LOCAL HALIBUT, piece, lb. 34¢ Slices, lb. 38¢
SMOKED BLACK COD, lb. 45¢

BIG FIVE CLEANSER 4¢ each
"BLUE" CHEESE ½ lb. 40¢
GORGONZOLA CHEESE ½ lb. 43¢
GOLD MEDAL MALT PLAIN, 2¼ lbs. $1.55
HOPS ¼ oz. pkt. 8¢
BOTTLE CAPS Gross Pkt. 29¢
OGILVIE Blendies A SIX-GRAIN BREAKFAST CEREAL 8-oz. pkts. 3 for 23¢

ORANGES SUNKIST 344s, 3 doz. 65¢ 252s, doz. 33¢
GRAPEFRUIT SUNKIST, 126s 4 for 23¢
LEMONS SUNKIST, 432s, dozen 30¢
WATERMELON lb. 8¢
No. 1 Local TOMATOES lb. 30¢
NEW POTATOES 4 lbs. 18¢
Local GREEN PEAS 2 lbs. 23¢
LOCAL CELERY Each 18¢
CAULIFLOWER Nice heads, each 18¢

PEAS EASTERN PACK, Choice, 4 sieve, 20-oz. tin 12¢
BEANS ROYAL CITY, Fancy, 3 sieve, 16-oz. tins 2 for 23¢
PEARS BESTOVALL, Choice Bartlett, 20-oz. tin 18¢
CUSTARD POWDER Cremo, Vanilla or Chocolate, 16-oz. tin 25¢
RASPBERRY JAM COLUMBIA, 4-lb. tin (4 coupons) 55¢
PORK and BEANS AYLMER, 16-oz. tin 4 for 27¢

KELLOGG'S PEP or RICE KRISPIES 11¢ pkt.
ROBIN HOOD FLOUR 24-lb. sack 79¢

REMEDIES
ONE-A-DAY VITAMIN A AND D TABLETS, bottle of 90 97¢
LIQUID PETROLATUM, 16-oz. bottle 29¢ 32-oz. bottle 49¢
NOXZEMA MEDICATED SKIN CREAM, 4-oz. jar 59¢
OZONOL OINTMENT, per tube 35¢
ENO'S FRUIT SALTS, large 98¢
PURE GLYCERINE, 3-oz. bottle 19¢
EPSOM SALTS, 5-lb. bag 29¢
HIND'S HONEY AND ALMOND CREAM, 50c size, 2 for 79¢
COLGATE'S TOOTH PASTE, giant size 40¢
GENUINE IRONIZED YEAST, TABLETS, $1.25 size 98¢
TODDY MALTED FOOD DRINK, 16-oz 44¢
RADOX FOOT SALTS, 12-oz. pkg 63¢
BEEF, IRON AND WINE TONIC, 16-oz 69¢
SHELL LIGHTER FLUID, 8-oz 25¢
BALMORAL CIGARETTE or PIPE TOBACCO, ½-lb. pkg 77¢
"DAD'S" CIGARETTE or PIPE TOBACCO, ½-lb. pkg 60¢
MINORA RAZOR BLADES, pkg. of 12 25¢
HIGH GLOSS NO RUBBING 20-oz. bottle 39¢
WONDER PAINT CLEANER 40-oz. bottle 39¢

FORT GARRY TEA ¼ lb. 40¢ 1 lb. 79¢
FORT GARRY COFFEE ½ lb. 23¢ 1 lb. 45¢

COUPONS NOW VALID
SUGAR To No. 37
BUTTER To No. 69
PRESERVES To No. 24
CANNING SUGAR To No. F10

DOMESTIC SHORTENING 1-lb. carton 17¢

ROBIN HOOD OATS 3-lb. package with Ovenware Premium 25¢
PEACH PASTRY FLOUR, 7-lb. bag 33¢

S. McMillan
POSTERS DISPLAY CARDS LETTERING DESIGNS STENCILS & ART WORK
201 UNION BLDG. PHONE E 6333

Home baking is different from big-batch, commercial baking...

home baking calls for a home-type flour!

Put yourself in the prize-cook class!

You already use home-type shortening, home-type baking powder. *Now try home-type flour*...see how much better Kitchen Craft works in all your home-size recipes. Notice how this special home-type flour makes your pies, cakes and hot breads *more tender, light as a feather.*

Kitchen Craft is dependably uniform: Absorbs the same amount of water each time you use it — so you can always follow your recipes to the letter.

Kitchen Craft is light-bodied: Mixes smoothly and quickly with other home-type ingredients to give fine even texture in *all* your home-baked foods.

Kitchen Craft is properly milled: Retains desirable moisture in your pastries, cakes and breads *in spite of the drier heat of home ovens.*

Next time you bake, give this "made-for-the-job" home-type flour a trial. Kitchen Craft comes in convenient, economical sizes. Get some today.

Daily, more Canadian housewives are finding out about Kitchen Craft, the flour made especially for successful *home baking* uses!

Your choice of 2 finest-grade white flours

BOTH made specially for home baking
BOTH made of top-grade Canadian wheats
BOTH guaranteed to please you with better baking results—or your money back

at SAFEWAY
SAFEWAY STORES LIMITED

BUY WAR SAVINGS STAMPS AND CERTIFICATES

Fine Young Canadians Graduate From Royal Canadian Naval College at Impressive Ceremony

I. J. Davidson, Toronto — D. M. McNicol, Victoria — H. Rowley, Victoria — C. B. Koester, Regina — D. P. Nash, Ottawa — D. Sabiston, Toronto — J. G. Ireland, Montreal — C. E. M. Leighton, Duncan — J. P. Cote, Quebec — J. F. Frank, Peterborough — F. G. Henshaw, Como, Quebec — H. D. Joy, Toronto — D. C. Harrison, Toronto — P. B. Heaton, Toronto — R. C. MacLean, St. Boniface, Man. — A. M. Leacock, Calgary

R. G. Leckey, Toronto — N. Smith, Winnipeg — R. W. Irwin, Swift Current — R. Wood, Victoria — H. D. Bancroft, Montreal — I. A. MacPherson, Halifax — G. H. Hobart, London, Ont. — E. A. Wiggs, Quebec

C. A. Manifold, North Vancouver — D. A. Crump, Regina — C. H. P. Shaw, Toronto — D. M. McLaurin, Victoria — D. K. Gamblin, Saint John — W. Brooks, Vancouver — A. K. Cameron, Shaunavon, Sask. — M. E. J. A. Ney, Victoria

—All pictures by Royal Canadian Navy Photographers.

R. Stairs, Montreal — J. A. Cavenagh, Vancouver — J. S. Hertzberg, Toronto — A. M. Cockeram, Calgary

A. E. Fox, Duncan — J. L. Wightman, Toronto — D. L. Marcus, Halifax — J. S. Gill, Victoria

S. M. King, Halifax — J. F. Howard, Toronto — J. R. Chipman, Toronto — R. K. Niven, Toronto

F. A. Sanford, Portage la Prairie — J. D. Jellett, Montreal

(See Story, Page 11)

Wanted Immediately

30 Girls or Women

BETWEEN AGES 18 TO 50

FOR

FRASER VALLEY FRUIT DISTRICT

FARE PAID ONE WAY

Apply at Once

Dominion-Provincial Emergency Farm Labour Service

604 BROUGHTON ST. VICTORIA, B.C.

THE RED CROSS SUPERFLUITIES STORE

1220 GOVERNMENT STREET E 8913

E. R. CAWLEY, Manager

That lovely article you have tucked away as of no more use to you may be just what a customer needs. Won't you please bring it in? The Red Cross is worthy of your consideration. We are in need of a GOLF BAG, ACCORDION, HAMMOCK, ICE TONGS, FANCY CORK SCREWS, SHADOW BOX FRAMES.

Advertise in The Times

Hudson's Bay Company.

INCORPORATED 2ND MAY 1670.

Choice Ontario

TOMATOES 16c

Large 28-oz. tins, filled to the brim with vine-ripened tomatoes. Healthful, for they are rich in Vitamin C, and deliciously flavored.

Swift's Prem — Per tin 25c

Tomato Juice — Pride of Niagara. Choice quality, in 20-oz. tin 11c

Self Serve Foods

YOUR COMPLETE FOOD ORDER DELIVERED FOR ONLY 5c

Golden Gate Marmalade — 2-lb. jar (2 coupons) 23c

Ontario Colleen Corn — Choice Quality, in 20-oz. tin 15c

PEAS, COLLEEN, Choice, 20-oz. tin, 15c
LYNN VALLEY CUT GREEN BEANS, 20-oz. tin 11c
PORK AND BEANS, AYLMER, 16-oz. tins, 2 for 15c
VEGETABLE SOUP, AYLMER, at 3 tins 23c
PUMPKIN, AYLMER, Fancy, 28-oz. tin 14c
PEARS, LYNN VALLEY, 20-oz. tin (1 coupon) 17c
VINEGAR, HEINZ; white, cider or malt; 16-oz. bottle 14c
33-oz. bottle 23c
SPEED COAT WAX, CHAN. no rubbing, quart bottle 69c
CAMAY TOILET SOAP, 2 cakes 11c
LINIT STARCH, packet 8c
OXYDOL, large packet 22c
HUDSONIA BUTTER, No. 1 Grade, per lb. (2 coupons) 40c
3 lbs. 1.18

CREAM CHEESE, BAUMERT, packet 14c
DOMESTIC SHORTENING, 1-lb. carton 17c
SANDWICH SPREAD, HEDLUND'S, 7-oz. tin 17c
SILVET SARDINES, tins, per tin 24c
SALAD TIME SALAD DRESSING, NALLEY'S, 32-oz. jar 43c
CREAM CUSTARD, McLAREN'S, 4-oz. packet 7c
TEA, FORT GARRY, ½-lb. packet (2 coupons) 40c
1-lb. packet (4 coupons) 79c
SEALERS, DOMINION, quarts, per dozen 1.30
GEM SEALERS, quarts, per dozen 1.10
RUBBER RINGS 2 pkts. 11c
METAL RINGS, dozen 27c
GLASS SEALER TOPS, dozen 22c
CERTO CRYSTALS, packet 11c
SUNKIST ORANGES, size 288s, dozen 25c
Size 344s, dozen 20c
LEMONS, size 360s, dozen 35c

The Bay

STORE HOURS
9 a.m. to 5 p.m.
WEDNESDAY: 9 a.m. to 12 Noon

To Keep YOU Lovely

Perfect Pastel

DRESSES

Tailored or Dressy..... 12.95 and 15.95

Just when you need them most . . . dozens of timely dresses . . . designed to give you that band-box look on the warmest summer day. Jersey silks with all-over embroidery . . . sheers and crepes, equally lovely. Select from coral pink, soft green, powder blue, gold or lemon yellow. Sizes 12 to 42.

Cool as a shady pool

White Straws..... 4.98 and 5.98

From our outstanding summer collection . . . straws in cool, restful white. Brims that stand back neatly . . . curve down to shade your eyes . . . pert ones without a brim at all. Each one has its own charming way of complimenting . . . of making you feel right in any summer setting. See them tomorrow!

—Millinery, Fashion Floor at THE BAY

—Women's Dresses, Fashion Floor at THE BAY

Galvanized Tubs

Regular 1.49. Special at..... 1.29

A special price Friday on these round galvanized washday tubs. Popular size, sturdily constructed, strong side handles for easy handling.

Galvanized Square Tubs

Medium-weight, square tubs that fit on a washing bench. Popular size, sturdy side handles. Each 1.89

SCRUB TUBS, in a small handy size for washing floors and small washes. Each 69c

BUSHEL BASKETS—Galvanized heavy-duty bushel baskets. Each 1.75

ROUND TUBS—Large-size, medium-weight galvanized tubs. Each 1.69

HEAVY-DUTY ROUND TUBS, each 1.95

PAILS—Handy-size pail for washing floors. Each 39c

PAILS—Medium weight and size. Each 49c

GALVANIZED PAILS—Heavy duty, in popular sizes. No. 14 at 75c No. 16 at 85c

GALVANIZED PAILS—Flare-top pail, heavily galvanized. Each 1.39

TIN MILK PAILS—Heavy-duty tin pails in popular sizes. Each 89c and 1.00 With strainer 1.95

GARBAGE PAILS—Strong pails with lock lid and over handle. Suitable for outdoor use.

Light weight 1.95 — Medium weight 2.25 — Heavy weight 2.25

GARBAGE CANS—Handy size, in heavy metal, with cover and side handles. Brown painted. Each 2.25

—Housewares, Third Floor at THE BAY

Hudson's Bay Company.

INCORPORATED 2ND MAY 1670.

Sports Mirror

By PETE SALLAWAY

WITH the British Columbia horse racing season still in its infancy, a recent article in the Post by **Stanley Frank**, entitled "How To Beat the Races," is appropriate. This expert gives you all the systems used by the wise ones and then winds up with the advice that whether you use hatpins or time charts, bankruptcy is an odds-on choice to overtake you at the finish.

FRANK tells an interesting story about **Col. E. R. Bradley**, one of the greatest racing figures in the United States. In the 1921 running of the Kentucky Derby the good colonel received congratulations on behalf of Behave Yourself, the winning animal, and Black Servant, the runner-up. Bradley had to hold a tight rein on his dignity, lest he obey the impulse to boot himself around the track with whip and spur. Although Behave Yourself earned $38,450, it had been a losing race for the owner. He had taken a good beating by backing the wrong horse.

BRADLEY, who once observed that there are 54 different ways in which the best horse in a race can lose honestly, had just seen his theory given splendid substantiation. Bradley had bet heavily on Black Servant in the winter books. Behave Yourself, 40 to 1 in the future line, was ignored by its owner. Had Black Servant won, Bradley would have cleaned up more than $200,000.

SIMILAR CASES are as numerous as hoofprints on the track, says Frank. **Eddie Arcaro**, considered the smartest jockey in the business, had his choice of riding Devil Diver or Shut Out in the 1942 derby. He chose Devil Diver and masterminded himself out of $6,422. The moral should be clear. Twelve horses ran in the 1921 derby and 15 started in the 1942 race. If Bradley and Arcaro, who knew their horses and had information right from the feed-box, could be so completely wrong, what chance has the average bettor, influenced by hunches, seedy touts, and vagrant tips of picking one horse out of a large field completely unknown to him and making a few dollars from himself? If trainer **Ben Jones** had to be wheedled by his jockey, **Conn McCreary**, into sending Pensive to the Kentuck Derby, where he picked up $70,000, what chance has the average mug, who has never been on a horse in his life, to pick a winner in a 12-horse field?

FRANK goes on to give all the various popular systems for beating the races, including the Lillian Russell system of pushing a hatpin through the program and betting on each horse pricked by the pin; he tells about the speed-chart experts; another part of the article deals with those shrewd gents who make a steady and comfortable living by studying the weights assigned to horses; then there are the spot players who wait until the percentages are all in their favor; another interesting bettor is the chap who lays in wait for overlays, horses that are overlooked by the general public.

AN INTERESTING part of the article deals with the loose talk around the racing plants about "smart money." This is a term applied to cash supposedly wagered by people who have inside information straight from the horse's mouth. Until a year ago an eavesdropper could pick up an occasional hot number at the big money wickets. But now these pews are patronized by all and sundry. In closing Frank calls all system players egomaniacs. When their figures go haywire they blame disaster on sun spots, gremlins or capricious quirks of fickle fate. They themselves are never wrong.

NOTED IN passing. Children in the neighborhood of the Central Park have finally got water in their wading pool. Too bad the young hoodlums can find nothing better to do of an evening than to ride their bicycles through the water. Park supervisors take note.

Winnipeg Racing Round-up

Punters Given Break

By SYD THOMAS

TORONTO (CP)—When parimutuel betting was suspended on the Canadian Derby in Winnipeg the machines lost a good chance to clean up. Acara, with his Hatch stable running mate Ompalo, was an overwhelming favorite, and would have gone "to 1 to 50 at least," Herb (Winnipeg Tribune) Manning reported shortly before the race started.

Herb opined that "there's no profit in that for anyone, and considerable loss if the race were not run truly."

At any rate, the punters were saved a flock of that folding, scarce green stuff when the track called off the dogs, but it's a sure bet the boys who would have backed the long shots are mad about the whole thing.

WHAT, THAT AGAIN?

The hall of fame is back in the news. Ex-Halifax Alderman "Gee" Ahern has returned to his old job as sports editor of the Halifax Herald and is proposing that the seaport establish its own fame hall. Gee was one of the leading lights in the campaign to place the hall in Halifax, but the Nova Scotia, as well as Montreal, claims were turned down because Kingston, Ont., was awarded the honor.

WEST GONE SOFT?

Those pioneers who blazed the western trails would turn in their graves if they knew this. The westerners no longer have the daring of yesteryear; in fact of yestermonth. Because of transportation troubles, arrangements were made to carry the fans to the race tracks in Vancouver in tally-hos and old conveyances of one kind or another. But came race-time, and by hook or by crook the race followers got there somehow, anyhow, except by the horse-drawn vehicles which were patronized by a mere 10 per cent of the crowd.

INCIDENTALLY

Speaking of tracks on the coast, they have the infield of Vancouver's Lansdowne Park planted in potatoes this year. The way some of the nags run, the jockeys will be able to help in the harvest this fall. . . . Aileen Meagher, one-time British Empire Games sprint star from Halifax and Dartmouth, is still teaching in Halifax. . . . Though H. C. Hatch lost out in this year's Canadian Derby, he thinks he has next year's winner in Uttermost, who took the Winnipeg Futurity this year. . . . Soccer fans on the west coast are a bit cut up over the player transfers and substitutions that are being allowed this summer. That puts the heel-and-noggin sport in the same class as hockey and baseball they say.

Umiddad Wins At Newmarket

NEWMARKET (CP)—The Aga Khan's Umiddad, in a thrilling finish that ranked with the best in the annals of Britain's distance races, won the coveted Gold Cup over a gruelling 2½-mile course today. Umiddad won by a head from Bright Lady, the only mare in the field of five. She is owned by Tom Venn.

The duel between the first two runners over the final furlong had the crowd shrieking. Bright Lady had set up a five-length lead before the stretch was reached. Then Umiddad made his final effort under the guidance of veteran Gordon Richards, Britain's perennial jockey champion, and gradually closed the distance.

Spencers Mark Up Cricket Triumph

By a score of 56 to 35, Spencers defeated the Royal Navy in a cricket match Wednesday. It was the second straight win for the department store eleven over the bluejackets. Dyment with 11 runs was high batsman for Spencers while Collins paced the Navy with a like score.

Harper and Gardiner bowling for Spencers took five wickets, 18 and 16 runs, respectively. Jarvis was best for the Navy with three for three.

Lawn Bowling

Draw for the Wenger Cup women's singles to be played at the Burnside Club Saturday, follows:

Preliminary round at 9.30 a.m.
Mrs. Jeffrey vs. Mrs. Upward.
Mrs. Stocks vs. Mrs. Peden.
Mrs. Watt vs. Mrs. Milnes.
Mrs. Stewart vs. Mrs. Cook.
First round at 10.30.
Mrs. Wallace vs. Mrs. Munroe.
Mrs. Schmelz vs. Miss Douglas.
Mrs. Leggatt vs. Mrs. Pass.
Mrs. Drew vs. Mrs. Simson.
Mrs. Peddle vs. Mrs. Baylis.
Mrs. Terry vs. Mrs. Findlay.

Pigeon Racing

Victoria Racing Pigeon Club held a race from Red Pass Junction over the week-end, a distance of 410 miles. Blackstock had only bird home in race time. There were eight lofts competing, and 20 birds sent.

Meeting will be held Saturday at 7.30 at the C.C.F. Hall, Pandora Avenue. Birds for special Blue River race to be put in baskets between 11 and 12.40, Friday.

OAKLANDS VICTORS

Scoring three tallies in the first quarter, two in the second and another three in the third, Oaklands won last evening's lacrosse game from Fairfield at Stevenson Memorial Park. A strong, cold wind, which raised plenty of dust, spoiled the game for fans and players alike.

Mayor Opens Hole-in-One Golf

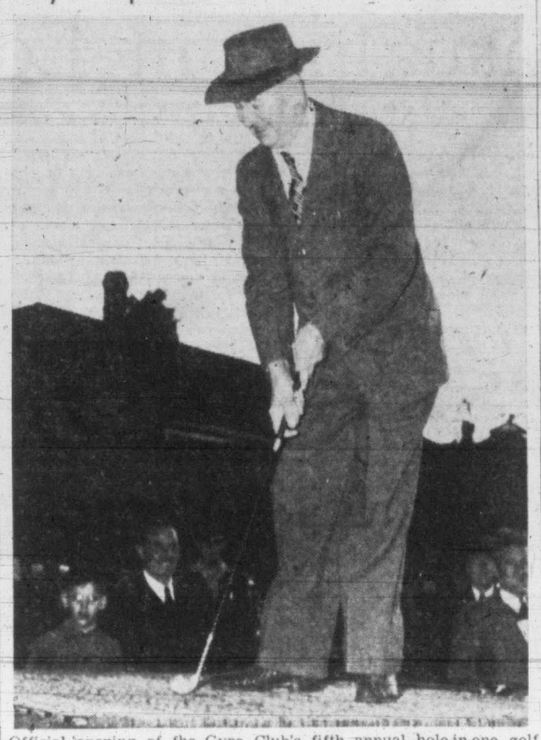

Official opening of the Gyro Club's fifth annual hole-in-one golf competition and carnival last night at the Central Junior High School saw Mayor McGavin do the honors. Although the Mayor failed to win a prize he showed the gathering a lusty swing.

First night's firing in the golf competition was featured by H. W. Young's hole-in-one. He won $10 in War Savings Certificates. Young also tied with J. Braden for second place, each firing balls to within six inches of the cup.

Various games of chance attracted a large crowd, despite the heavy wind. Bert Osborough was in charge of bingo; Louis Glazan supervised the games, and Arthur R. Minnis took care of the penny pitch. A large dancing platform built by Jack Pollard and his helpers, and under the direction of Jack Mercer was well patronized by dancers. There was a six-piece orchestra in attendance. Mark Trueman and William Wadsworth were in charge of lighting arrangements.

Before opening the carnival Mayor McGavin was introduced by Fred Hawkes, Gyro president, along with Percy Richards, representing Premier Hart and Walter Luney, president of the Solarium, which institution will receive the entire proceeds. Mayor McGavin congratulated the Gyros on their fine efforts in such a good cause and wished the carnival great success.

The carnival will continue each night through to Saturday, starting at 7. On the final day play will start at 2.30. Drawing for the main prize of $200 in Victory Bonds will take place the last day.

Cards Keep Winning

Munger Stops Giants

All-stars have a habit of going sour when their names are called for "dream-game" duty but the 1944 crop today showed signs of ignoring the pre-game jitters and carrying on business as usual.

George Munger, Stan Musial, Ray Mueller, Connie Ryan, Dixie Walker, Joe Medwick and Mel Ott of the National League cast and Paul "Dizzy" Trout and Dutch Leonard of the American stood out in yesterday's major league games.

As St. Louis Cardinals whipped New York Giants, 4 to 1, in a night game, Munger upped his win record to 11 to 2 and Musial clubbed a double and single, pulling to within two points of Dixie Walker's league-leading average by boosting his mark to .370. The only Giant run was scored by Ott who doubled and was driven home by Medwick.

Mueller tied the National League record when he caught his 133rd consecutive game for Cincinnati as the Reds downed Brooklyn 4 to 1 for their ninth straight loss. Heusser allowed only three Brooklyn singles, one by Walker, who maintained his batting lead.

HITS FOUR SINGLES

Ryan was the hitting star of Boston's 7 to 2 verdict over Chicago with four singles in five times at bat but Jim Tobin, who failed to make the all-stars, retired the first 16 Cubs in order.

Dick Barrett of the Phils started too late to make the big game but settled for two victories in the same afternoon over Pittsburgh, hurling the last inning to complete a game suspended from May 21 with a 9 to 4 edge and then handed the Pirates Ray Starr his first defeat, 12 to 2, in the regular game. As a result Cincinnati took over second place.

Trout joined the 10-win club as Detroit stopped Boston 8 to 1 with Emmett O'Neill taking the loss and Washington's Leonard baffled Chicago, 3 to 1, in a night game.

George Caster of the St. Louis Browns stopped Philadelphia in three innings of neat relief chucking and came through with a single with the bases loaded in the ninth to earn a 4 to 2 nod. Joe McCarthy's revised batting order worked for a Yankee 6 to 2 edge on Cleveland as Atley Donald outpitched Al Smith and New York moved back into third place.

COAST LEAGUE

Seattle Rainiers added four Portland errors to 14 hits last night to hand the Beavers an 8 to 4 pasting.

The errors spelled the difference in the game as but three of the Rainier runs were chalked up as earned efforts. Wandel Mossor, young Beaver pitcher who hurled eight innings, struck out nine and in the third inning pitched from a deep hole when with the bases loaded he struck out Rainier outfielders Lloyd Christopher and Ray Johnson and forced Spindel to fly out.

The loss dropped Portland to within two games of the tail end Sacramento Solons, who rallied with two runs in the ninth inning last night to defeat San Diego 6 to 5.

Seattle moved into third place behind Oakland, as San Francisco went to the top of the league through an 8 to 1 triumph over the Acorns. Bob Joyce, Seal pitcher, gave up nine hits, the same number as the Seals collected, but was able to keep them scattered. Five walks and an Acorn error helped the Seals along.

In the league's other game the Los Angels Angels blanked the Hollywood Stars 3 to 0 on the six-hit pitching of Ray Prim, who fanned six in chalking up his 10th victory of the season.

NATIONAL LEAGUE

	R.	H.	E.
First game—			
Philadelphia	9	15	2
Pittsburgh	4	9	1
Batteries: Lee, R. Barrett (4) and Finley; Cuccurullo, Gee (3), Rescigno (3), Butcher (6) and Camelli, Davis (6).			
Second—			
Philadelphia	12	14	0
Pittsburgh	2	7	0
Batteries: R. Barrett and Peacock; Starr, Rescigno (1), Cuccurullo (3) and Lopew, Camelli.			
Boston	7	13	0
Chicago	2	7	1
Batteries: Tobin and Masi; Erickson, Alderson (7), Vandenberg (9) and Williams.			
Brooklyn	1	3	2
Cincinnati	4	8	1
Batteries: Head, King (8) and Owen; Heusser and Mueller.			
New York	1	6	0
St. Louis	4	11	0
Batteries: Hansen, Feldman (7) and Mancuso; Munger and O'Dea.			

AMERICAN LEAGUE

	R.	H.	E.
Cleveland	2	7	2
New York	6	11	0
Batteries: Smith, Calvert (6) and Schluter; Donald and Garbark.			
Detroit	8	12	1
Boston	1	5	0
Batteries: Trout and Swift; O'Neil, Lake (4) and Wagner.			
St. Louis	4	8	0
Philadelphia	2	12	3
Batteries: Potter, Caster (7) and Hayworth, Mancuso (9); Black, Christopher (3) and Hayes.			
Chicago	1	5	1
Washington	3	7	2
Batteries: Dietrich and Turner; Leonard and Farrell.			

COAST LEAGUE

	R.	H.	E.
Oakland	1	9	2
San Francisco	8	9	2
Batteries: Salvo, Gobles (7) and Raimondi; Joyce and Spring.			
Los Angeles	3	7	0
Hollywood	0	6	1
Batteries: Prim and Fernandes; Smith, Hufford (9) and Younker.			
Seattle	8	14	2
Portland	4	11	4
Batteries: Speece, S. Johnson (4) and Spindel; Mooser, Federmeyer (9) and Cambell.			
San Diego	5	9	1
Sacramento	6	7	1
Batteries: Johnson and Salkeld; Porter, Beasley (2) and Marcucci.			

INTERNATIONAL LEAGUE

	R.	H.	E.
Jersey City	0	3	1
Newark	2	5	1
Batteries: Millis and Fleitas; Bevens and Dreecher.			
Montreal	4	8	0
Rochester	6	4	0
Batteries: Washburn, Travis (5) and Andrews; Trotter and Rice.			

Gordon Richards II Makes Appearance On English Tracks

By ALLAN NICKLESON

LONDON (CP)—A wee lad of five, dressed as a jockey and mounted on a white pony borrowed from a delivery wagon, won a prize in a carnival procession at Bath.

That was eight years ago but the child felt he had found his profession. Now he has blossomed as an apprentice jockey and his name is Gordon Richards, after Britain's champion jockey of the same name but no relation.

To avoid confusion Gordon II will be referred to on the turf as G. W. Richards. The "W" was picked at random because the apprentice has no middle name.

So far, Gordon II has ridden but once and that at Salisbury where he placed fourth in an apprentice handicap on a 10 to 1 shot. Champion Gordon Richards had 30 winning horses up to late May.

Incidentally, two of young Gordon's brothers are named after famed jockeys of other days—Steve after Steve Donoghue and Archer after Fred Archer.

Those intrepid Yugoslavian Partisans recently took on the 8th Army in a football match at an army rest camp in Italy—and were beaten 6 to 2. A crowd of 5,000 including girl guerrillas, cheered the match which was arranged by Alex Jackson, former London Chelsea international.

The Partisans, of course, are no novices to soccer. Leading British clubs touring Europe before the war invariably stopped for a game or two in Yugoslavia. In one of the last continental matches an English team containing such international greats as Eddie Hapgood and Stan Matthews, was beaten 2 to 1 at Belgrade in 1939.

So keen were the Partisans for this match they had three players cross the Adriatic from Yugoslavia and join the team. Two of the Partisans played in peacetime internationals.

LOTS OF SPORT

Just to show folks back home that Canada's armed forces, wherever they may be overseas, get plenty of sports entertainment both as spectators and participants, here's a Y.M.C.A. report that cleans up 1944 to the end of April.

In the first four months of this year 383,837 soldiers, airmen and sailors participated in 47,151 sports sessions attended by 228,547 spectators. Sports included boxing, basketball, volleyball, hockey, rugby, track and field meets, softball and football.

A little ship with a great football team—a motor minesweeper which keeps Anzio harbor approaches free of enemy mines—shortly will lose its ace performer and is demanding another professional footballer as a replacement.

Telegraphist N. F. Griffiths, once of the crack Tottenham Hotspur, has led the almost unbeatable ship team to triumphs in Messina, Naples, Bizerte and other eastern ports against teams from much bigger ships. The snag is that with many games remaining on the schedule, Griffiths is leaving to train for a commission.

Fastball Tonight

Tonight's senior men's fastball doubleheader at the Athletic Park will see the league-leading R.C.A.F. and Navy clash at 6.15 followed by a game between the Army and Tommy Tuckers.

Brentwood Aces nosed out Spruce Products in last evening's "C" section battle, 5 to 4. Three runs in the seventh inning were enough to give the suburban nine victory.

Navy Hits Ball Hard To Turn Back V.M.D.

Collecting 16 solid base knocks from the combined offerings of Cy Shillito and Stan Douglas, Navy breezed home to a 13 to 3 triumph over the league-leading Victoria Machinery Depot in Wednesday night's ball game. Victory moved the bluejackets within one game of the leaders and tightened up the race for the pennant as the clubs enter the home stretch.

Played in a nasty crosswind that worked havoc with fly balls, the game was spoiled somewhat by swirling dust that bothered players, umpires and spectators no little.

After marking up five straight mound victories, the Navy finally caught up with Cy Shillito, and the right-hander was pulled from the game in the fifth inning after giving up 10 hits and nine runs. He walked three, experiencing control trouble during his short stay. Veteran Stan Douglas received just about as rough treatment from the Navy sluggers.

Jimmy Crosato, speedball flinger, was the winning hurler. Although he gave up 10 hits and cut loose with a pair of wild pitches, Crosato was never in much trouble, except for the third, when the V.M.D. bunched four hits for their three runs. Crosato struck out five and walked a like number.

Navy got away to a one-run lead in the first inning when Ray Moretti got a cheap two-base knock into centre field, Morgan misjudging the ball as it went over his head against the fence, and scored on Naughton's single through the box. Singles by Sparrow and Moretti and Latiff's sacrifice gave the bluejackets another run in the second.

LOTS OF SCORING

Third inning saw the V.M.D. push across three runs and take a short-lived lead. Work caught one on the nose, and the wind carried it deep into right field for three bases. Duffy got a towering two-base knock to left field, and Work trotted across the rubber. Morgan nearly tore Crosato's hand off with a line smash, and was safe at first. Morgan pilfered second and both runners scored on Barnswell's single through the centre. Navy pulled the hidden-ball trick and Barnswell was caught napping off second. Umpire Tommy Watson didn't see the actual play, but waved Barnswell out after talking it over with Umpire Tommy Restall back of the plate.

Navy came right back with three runs in their half of the third, two of them being unearned. Naughton beat out a slow roller down third base line, and went all the way to third on Bruce's smash to right. Bruce stole second and Walker walked to load the bases. Naughton was cut down at the plate as a Navy squeeze play misfired. Sparrow grounded out to Robinson, Bruce scoring. Shortstop Yahonitsky failed to close the gate on Latiff's easy ground ball, and two more runs drifted across the rubber.

Fifth inning saw the bluejackets score four more runs. Walker and Sparrow worked Shillito for free passage, and the former scored on Latiff's smash to right. Crosato singled against the centre field fence. That was the end for Shillito. Douglas walked Moretti, forcing home Sparrow. Weigand lifted the ball over second, sending Latiff and Crosato scurrying across the rubber.

Sparrow's long drive to deep right field for a home run with two mates aboard provided the Navy with three runs in the sixth, and they added their final counter when Latiff tripled to the same spot and came home on a perfect squeeze play with Moretti laying the ball down.

Short score follows:

	R.	H.	E.
V.M.D.	13	10	2
Navy	13	16	1

Batteries — Shillito, Douglas and Harney; Crosato and Sparrow.

Horse Racing

VANCOUVER (CP)—Horse racing results here Wednesday follow:

First race—Purse $600; for three-year-olds and up; six furlongs:
Journeyman (Slocum) $6.05 $4.25 $3.60
Riverworth (Sivewright) 5.20 3.80
Just Islam (Bassett) 11.60
Time, 1.14. Also ran: Saffworth, Timely Aire, Jazzy Fay, Beauty Warm, Bonnie Park, The Chimera.

Second race—Purse $600; claiming; for four-year-olds and up foaled in western Canada; six furlongs:
Groves (Sivewright) $4.80 $3.10 $2.20
Goldenworth (Johnston) 4.10 2.45
Bet Tomond (Sporri) 2.25
Time, 1.14 4-5. Also ran: George Somers, Galamond, Jeff Himself.

Third race—Purse $600; allowance; for three-year-olds; four furlongs:
Ferry Pilot (Bassett) $4.40 $2.40 $2.20
Sweeping Manna (Sporri) 2.40 2.25
Melinda (Couture) 2.05
Time, :47 2-5. Also ran: Lahodion, Bandra, Ascot Belle.

Fourth race—Purse $600; Claiming; for four-year-olds and up, foaled in western Canada; six furlongs:
Dalmahoy (Duncan) $5.50 $3.60 $2.10
Sariworth (Bailey) 2.90 2.15
Lord Broxa (Haller) 2.10
Time, 1.14 1-5. Also ran: Double Tide, Maritimer, Red Doll.

Fifth race—Purse $700; allowance; for three-year-olds; six furlongs:
Winnamucca (Sivewright) $4.30 $2.55 $2.20
Hi-Rythm (Hruschak) 2.60 2.20
Royal Memory (Sporri) 2.25
Time, 1.13 4-5. Also ran: Sherry Flip, Freddie, Pilgrim's Pride.

Sixth race—Purse $600; claiming; for three-year-olds and up foaled in western Canada; six furlongs:
Penicuik (Slocum) $5.15 $3.20 $2.60
Dry Hills (Haller) 3.55 2.65
Peggy Dot (Sivewright) 3.10
Time, 1.14. Also ran: Fay Park, Belle Park, Band o' Gold.

Seventh race—Purse $600; claiming; for three-year-olds and up; one mile and 70 yards:
Sean Ghall (Johnston) $11.70 $10.70 $6.70
Scotch Jean (Hruschak) 5.60 3.95
Arab Somers (Bailey) 3.30
Time, 1.46 2-5. Also ran: Wild Deer, Narbada, Saradamia, Skylounge.

Daily double, $16.20.
Quinella, $18.80.

Fishing Derby Sunday

$100 Worth of Prizes

Prizes valued at $100 will be awarded to anglers landing big fish in Sunday's rowboat derby, the first of the 1944 season under the auspices of the Victoria Saanich Inlet Anglers' Association.

Prizes are now on display in the windows of Wilson & Lenfesty, Government Street, and include: First, salmon rod and reel with 600 feet of steel line; second, salmon reel and 600 feet of steel line; third, Indian sweater; fourth, week-end zipper bag; fifth, large-size tackle box; sixth, assorted Martin plugs; seventh, roll of wire leader and Perfect planer; eighth, assorted Wonder spoons and ninth, nickel drinking cups.

Rules governing the derby give the starting time as any time Sunday morning, July 9, anywhere in the Saanich Arm. The official weighing-in stations will be at McKenzie Bay and Staceys, with the closing time set for 3. Prizes will be awarded at McKenzie Bay at 4. No entrant may fish from a power boat with the motor operating. Rowboats may be towed to fishing grounds.

Rowboats must not be towed back if entrants have fish to weigh in. An entrant will be disqualified if he uses a power boat to tow his rowboat from one fishing ground to another, fishing in both places. Motors must not be used until competition fish are weighed in. Only one rod per person may be used.

All those fishing in the rowboat derby in one boat must be paid up members of the associatio. Nonmembers will not be eligible for prizes.

Entrants tickets to compete in this derby may be purchased at all Victoria tackle shops, also at the boathouses at Saanich Arm.

THERE'S a full three ounces of Minty's Tooth Powder weighed into every container.
That's why you save when you buy Minty's. What happens when you use Minty's? With the aid of a good tooth brush, you'll get that clean, cool feeling in your mouth which is Nature's way of telling you that your teeth are REALLY CLEAN. Next time SAVE your money. Try Minty's Tooth Powder!

MINTY'S TOOTH PASTE . . . 25% more for your money by actual measured test. Giant Economy size 39¢. Smaller tube 25¢.

NET WEIGHT 3 OUNCES 30¢

READ WHAT THE AMERICAN DENTAL ASSOCIATION SAYS:
The Council on Dental Therapeutics of the American Dental Association has stated time and time again: "The sole function of a dentifrice is to aid the tooth brush in keeping the teeth clean. That is its sole function."

MINTY'S TOOTH POWDER

BRAKES
SPECIALIZED
CARBURETOR AND MOTOR TUNE-UP SERVICE
BOULTBEE (VICTORIA) LTD. 1100 YATES ST.

S. McMillan
POSTERS DISPLAY CARDS LETTERING
DESIGNS STENCILS & ART WORK
201 UNION BLDG. PHONE E. 6333

WAR WORKERS
find relief from painful corns with CRESS CORN SALVE
Keeps you "on your feet" at the toughest jobs. Cress Corn Salve gets results if directions are carefully followed. Should corn or callous not disappear within a reasonable time, money will be refunded on return of jar by dealer. What could be fairer? Buy it, try it. At all druggists.

FOR GROWING CHILDREN
Daily Supply of ALL Five Vitamins Essential

A child's likes and dislikes make it almost impossible to ensure a daily diet complete in essential vitamins and minerals. The modern way to promote natural growth and guard health is to fortify diet with supplementary vitamins. "ALL-in-ONE" Vitamin Tablets contain ALL the five vital vitamins. They supply calcium and phosphoros necessary for proper bone and tooth structure—iron for the blood—yeast for the intestinal tract. Just one tablet after breakfast—one after dinner EVERY DAY. Easy to take. Only $2.15 for a month's supply (62 tablets). At most drug stores.
"ALL-IN-ONE" BRAND VITAMIN TABLETS

"Cool Under Fire"
"EXPORT" CIGARETTES
For a long lasting, cool burning cigarette that is different, made with moisture proof AQUAFUGE paper.
11¢

DISTINCTIVE BRITISH WOOLLENS
in fine clothes for men and women
W. & J. WILSON 1221 GOVERNMENT ST. EST'D 1862

Most Rocket Bomb Casualties in London Area—Churchill

Asked If Countermeasures Taken He Replies 'Never Failed Yet'

LONDON (AP)—Following is a partial text of Prime Minister Churchill's speech today on the robot bombs:

I consider the government were right in not giving a great deal of information about the flying bomb until we knew more about it and were able to measure its effect. The newspapers have in an admirable manner helped the government in this and I express my thanks to them. The time has come, however, when a fuller account is required, and a wider field of discussions should be opened . . .

Let me say at the outset it would be a mistake to underrate the serious character of this particular form of attack. Certainly it never has been underrated in the secret circles of the government.

During the early months of 1943 we received, through our many varied intelligence sources vague reports that the Germans were developing a new long-range weapon with which they proposed to bombard London. At first our information led us to believe a rocket weapon would be used. . . . The Home Secretary, whose vigilance has been unceasing, had begun strengthening street shelters generally and he . . . intensified this work so these shelters are by no means ill-adapted to withstand the blast effect of the bombs at present being used. . . .

Experiment Station Found at Penenuind

The enemy took all possible precautions to conceal his designs from us, notwithstanding, as a result of the searching investigations by agents and air reconnaissance, we, by July, 1942, succeeded in locating at Penemund, on the Baltic, the main experiment station both of the flying bomb and the long-range rocket.

In August last, the full strength of the Bomber Command was sent out to attack these installations. The raids were costly on account of the great distance to Germany which had to be taken, and very great damage was done to the enemy and his affairs, and a number of key german scientists, including the head scientist, who all were dwelling together in a so-called Strength Through Joy establishment, were killed.

These raids delayed by many months the development and bringing into action of both these weapons. About this time we also located at Watton in the Pas de Calais area the first of the large structures which appeared to be connected with the firing of the long-range rocket. This site was very heavily attacked as long ago as September, and has been under continuous treatment since . . .

We also carried out a most thorough air reconnaissance of the whole of northwest France and Belgium. This was an immense task, not without its cost, but in result we discovered in October last, that in addition to large structures of the Watton type other structures in greater number were being erected all along the French coast between Le Havre and Calais . . .

We found eventually about 100 of these rather smaller sites all along the French coast between Le Havre and Calais being erected and we concluded they would be firing points for a jet-propelled projectile . . . All these hundreds firing points were continually bombed since last December and every one of them destroyed by the R.A.F. (cheers) with the wholehearted assistance of growing United States air-power.

If it had not been for our bombing operations in France and Germany and the counter-preparations in which we indulged, the bombardment of London would no doubt have started perhaps six months earlier and on a very much heavier scale. Under the pressure of our countermeasures the enemy, who felt among other impulses the need of having something to boast about and to carry on the war of nerves in order to steady the neutrals and satellites and assuage his own public opinion, developed a new series of prefabricated structures which could rapidly be assembled and well camouflaged.

It is from these comparatively light, very rapidly erected structures that the present attack is being made . . .

The 100 firing sites which were destroyed, assuming the enemy production of missiles was adequate, could have delivered a vastly greater discharge of high explosives on London than those which we have now.

I think it only just to the British and American air forces to record the delay and diminution in the scale of the attack to which we are now exposed by their untiring and relentless efforts.

New Firing Points Heavily Attacked

Now the new series of firing points, like the first, has been heavily and continuously attacked for several months past . . .

The total weight of bombs so far dropped on flying bomb and rocket targets in France and Germany, including Peenemunde and other places, has now reached about 50,000 tons. The number of reconnaissance flights now totals many thousands.

The scrutiny and interpretation of the tens of thousands of air photographs obtained for this purpose alone has been a stupendous task discharged by the air reconnaissance and photographic interpretation unit of the R.A.F.

There had . . . been in progress for more than a year past an unseen battle into which great resources had been poured by both sides. This invisible battle has now flashed into the open and we shall be able, indeed obliged, to watch its progress at fairly close quarters (laughter).

To the blood-curdling threats German propaganda has been making in order to keep up the spirits of their people and their satellites there has been added the most absurd claims about the results of the first use of this secret weapon . . .

I think it right to correct these absurdities by giving some actual facts (cheers) . . . .

Between 100 and 150 flying bombs, each weighing about a ton, are being discharged daily and have been so discharged for the last fortnight or so from firing points in France. Considering the modest weight and small penetrating power of these bombs the damage they have done by blast effect has been extensive. It cannot of course be at all compared to the terrific destruction by fire and high explosives which we have been assaulting Berlin, Hamburg, Cologne and scores of other German cities . . . This form of attack no doubt is of trying, worrisome character, because it is being spread out over the whole 24 hours and the people have just got to get used to that.

Everyone must go about his duty . . . then when the long day is done they should seek the safest shelter they can find and forget their cares in well-earned sleep. We must neither underrate nor exaggerate. In all, up to 6 a.m. this morning, about 2,750 flying bombs have been discharged from launching stations along the French coast. A very large proportion of these either failed to cross the Channel or have been shot down or destroyed by various methods, including great deployment of batteries, aircraft and balloons . . .

In some cases shooting them down means they explode on landing. Therefore, the places where they should be shot down are better chosen where a successful hit does not mean an explosion in a built-up area.

I am very careful to be vague about the air war. The weather, however, during the month of June has been unfavorable to us for every purpose. In Normandy it robbed us of a great part of the use of our immense superiorities. . . . Here in Britain bad weather made more dificult the work of the batteries and aircraft.

It also reduced the blows we are striking at every available opportunity at launching stations or suspicious points on the other side of the Channel. Nevertheless the House, I think, will be favorably surprised to learn that the total number of flying bombs launched from the enemy's stations have killed almost exactly one person per bomb, a very remarkable fact, and it was kept pace roughly week by week. The actual figures up to 6 o'clock this morning were 2,754 flying bombs launched, 2,752 fatal casualties sustained.

I am bound to say I was surprised when some time ago I saw these figures. The number of dead may be somewhat increased by those who die in hospital from injuries received. Besides these there have been substantially larger numbers injured and many minor injuries have been caused by splinters and glass. Special warning of this danger has been issued by the Ministries of Home Security and Health, and in giving wide publicity to recommendations for reducing these risks the newspapers also have rendered a useful service.

As this battle—for such it is—may be a somewhat lengthy affair I do not propose to withhold the number of casualties. I will give the number because I believe exaggerated rumors and claims by the enemy are more harmful than facts. We now are giving the casualties up to date and thereafter they will be given in the usual form at monthly intervals by the Minister of Home Security.

The total number of injured who have been detained in hospitals is about 8,000. This number does not include those with minor injuries deal with at first aid posts and the outpatients' departments of hospitals and not needing to be detained in hospital even for a single day.

Of those detained in hospital a large proportion have in fact been discharged after a few days. Here let me say the casualty first aid service of Greater London is working admirably. This machine has been well tested in the past and it has been continually reviewed and kept up to date. It proved in the light of experience not at all strained beyond its capacity, and naturally we draw from other parts of the country which are not affected to strengthen the central machine.

So far as hospital accommodations are concerned . . . we have for the present a considerable immediate margin of reserve to which to disperse patients.

Penicillin Available For Bomb Casualties

The injured are speedily transferred to hospitals in safe districts and I am glad to say that pencillin, which up to now had to be restricted to military use, will be available for treatment of all flying bomb casualties (cheers).

Here I must say a word about our American friends and Allies in London. From the highest official to the ordinary soldier whom one meets, they have in every way made common cause with us and have been forthcoming as helpers with assistance of every kind (cheers) . . .

The same is true of the great headquarters under Gen. Eisenhower where they are conducting this great battle, where apart from that, every conceivable assistance is given to our forces and air services (cheers). It will be another tie I think between our two peoples that they should see some of what we go through in London and take a generous part in facing its burden.

A very high proportion of these casualties I have mentioned, a little over 10,000, are severe or mortal and have fallen upon London, which presents to the enemy—now I have mentioned it the phrase southern England passes out of currency—a target 18 miles wide and I believe over 20 miles deep.

It therefore is the unique target of the world for the use of a weapon of such proved inaccuracy . . . Slight repairs to buildings are being done as quickly as possible as a temporary measure . . .

But there are areas where blast damage is at present somewhat ahead of our growing repair pool. This will be remedied as time goes on. As to evacuation, as I have said, everyone must remain at their post and discharge their daily duties. This House will be affronted if any suggestion were made to it that it should change its venue from London (cheers). Here we began the war and here we will see it ended (cheers).

We are not, however, discouraging people who have no essential work to do from leaving London at their own expense. In fact, they assist our affairs by taking such action. We do not want more people in London than are required for business purposes, peace or war.

For people of small means, not engaged in war work, who wish to leave, registers have been opened and arrangements will be made for their transfer as speedily as possible to safe areas.

Children are being sent at the parents' wishes out of the danger areas, and in all cases mothers with small children or pregnant women will be given full facilities by the state. We do not propose to separate mother from child except by her wish . . .

We do not consider that the scale attack under which we are threatened justifies governmental compulsion in any case. In order to speed these arrangements the Minister of War Transport, Lord Leathers, has arranged that the railways shall provide a larger service of trains from London stations.

Problem Reviewed From Day to Day

All these matters and many others are reviewed daily or almost daily, certainly whenever necessary by the civil defence committee over which the Minister of Home Security (Herbert Morrison) has so long presided.

Upon this committee sit either the heads or representatives of every single department concerned . . . there is no delay. These matters are settled with the very greatest speed.

Very great power is given this committee and questions about what I might call the social side of the flying bomb, the social reactions, should be addressed to the Minister of Home Security who will either answer them himself, or the Minister of Health who has a great sphere of responsibility . . .

I am not going to attempt to parade to the House the many difficult questions which have to be settled, but I have mentioned a great many of them. I think we can with confidence leave our civilian organizations to do their work under the watchful supervision of the House of Commons. We have machinery upon which the government can rely to keep in close touch with the people and the contingencies of the populations affected, from whom we welcome helpful suggestions.

On the operational side a special committee has been set up to review and advise upon counter measures, both offensive and defensive, to deal with the flying bomb. This committee consists of the joint Parliamentary Secretary to the Ministry of Supply as chairman, and he is assisted by Air Marshall (Roderic Maxwell) Hill, in charge of the Air Defence of Great Britain; by General (Sir Frederick Alfred) Pile, our competent commander of the Anti-Aircraft Command since the beginning of the war; by the Deputy Chief of the Air Staff and by representatives of the Deputy Allied Commander, Air Marshal (Sir Arthur William) Tedder.

This committee have at their disposal a great number of able scientists and engineers who are studying from the technical standpoint the improvement of our counter-measures.

From all authorities the House will ask: What of the future? Is this attack going to get worse or going to be beaten like the magnetic mine was beaten; like the attempted destruction of Britain by the airplane was beaten; like the U-boat campaign was beaten; or will new developments on the other hand of a far more formidable character come upon us?

Will the rocket bomb come? Will improved explosives come with greater ranges, greater speed, larger warheads? Will

(Concluded on Page 11).

VICTORIA and DISTRICT

INDEPENDENT ASSOCIATED INDEPENDENT DRUGGISTS A.I.D. PERSONAL SERVICE DRUGGISTS

YOUR neighborhood A.I.D. Store carries a complete stock of Holiday Needs at prices that are as good as can be obtained elsewhere.

SHOP AND SAVE THE A.I.D. WAY

Week-end Specials at Your A.I.D. Store—Independently Owned and Operated

Your A.I.D. Stores In Victoria
Aaronson's Drug Store—G 2414
Darling's Drug Store—B 1212
Fernwood Pharmacy—G 2722
Gorge Pharmacy—E 7702
Hillside Pharmacy—G 1632
Jubilee Pharmacy—E 8911
Modern Pharmacy—G 1511
Merryfield & Dack—G 3362
J. A. Peacey—E 3411
Terry's (1939) Ltd.—E 7187
Williams' Pharmacy—G 3481

Holiday Needs

SKOL	53¢
UNGUENTINE	50¢
BURN OINTMENT	25¢
GOGGLES—From	19¢
DURATION LEG-DO	49¢
TANGEL	50¢ and 1.35
BROMO SELTZER	28¢ and 55¢
ENO'S FRUIT SALTS	59¢ and 98¢
SAL HEPATICA	30¢ and 1.15
ALKA SELTZER	29¢ and 57¢
SKEETOFAX	25¢
SILK-LIKE LIQUID STOCKINGS	25¢
KLEENEX—300's	15¢
KRUSCHEN SALTS	69¢
BLUE JAY CORN PLASTERS	25¢

For CUTS, BITES, SCRATCHES, SORE THROAT AND ALL PERSONAL USES — DETTOL The Modern Antiseptic 50c

LIKE A DESTROYER Cress CORN SALVE WORKS FAST—REMOVES STUBBORN CORNS AND CALLOUSES, ROOTS AND ALL. Cress Healing Salve works smoothly, too. AT ALL DRUG COUNTERS

For quick first aid.. BAND-AID ADHESIVE BANDAGES 10¢ and 25¢

PINT-O'-PINE The Family Cough Syrup Makes 20 ozs. 49c

STOP Don't Take Chances With a Cold! Take DOMINION C.B.Q. 25c Box

Lysol Disinfectant WELL-KNOWN ANTISEPTIC DISINFECTANT For Cuts, Burns, Bruises, and for Feminine Hygiene 3 SIZES - 35¢, 65¢, $1.25

FITZPATRICK'S BRONCHIAL REMEDY 1.50 Easy Herbal way loosens congestion of Chest Colds, Asthma, Bronchitis and Catarrh. Try it today!

Pep up WITH VITACAPS-M VITAMINS & MINERALS Box 50, $2.25 Box 100, $3.75

HALIBORANGE For children who need Vitamins A and D. HALIBORANGE helps maintain health and vitality 85c 1.50 EACH GRAM CONTAINS 792 INTER UNITS VITAMIN "A" 114 INTER UNITS VITAMIN "D"

New and Precious... Scanty A delightfully DARING fragrance * PERFUME 50¢ to 2.50 * EAU DE TOILETTE * EAU DE COLOGNE

DODD'S KIDNEY PILLS Reg. 60c .. 44c

The Tonic YOUR CHILD NEEDS for HEALTH NEO-CHEMICAL FOOD Fluid $1.15 $2.45 $4.45

KLEEREX For Eczema and all skin diseases. Medium and strong— 50¢ - $1.00

CHILDREN'S OWN TABLETS Should be in every home where there are youngsters between 3 and 13. Quickly help sweeten sour stomach, relieve digestive upsets and clear out bowels gently and thoroughly. Pleasant, easily swallowed—children like them. Made by the makers of Baby's Own Tablets. 25c

A TEASPOONFUL STOPS PAIN OF INDIGESTION No need to suffer from gas pains, dyspepsia or heartburn. You can now be assured of instant relief. 50c 6 oz. LOOK FOR THE BLUE CHECKERED TIN $1.00 Large WILDER'S STOMACH POWDER

Look! LOW PRICES on VITAMINS 44c 98c $1.77 ONE-A-DAY VITAMIN A and D TABLETS

BROMO-SELTZER EMERSON'S BROMO-SELTZER FOR HEADACHES NEURALGIA 28c • 55c

SMALL BUBBLES END SHAVE TROUBLES COLGATE'S RAPID SHAVE LARGE SIZE 29¢

Ballard's FLEA POWDER For insects..... 25c

Drene SHAMPOO NOW—LEAVES YOUR HAIR EASIER TO MANAGE SPECIAL Drene 15c 67c

Why Feel Tired? To get rid of that tired feeling caused by sluggish liver, take Bile Beans—the all-vegetable laxative liver pills. So gentle they are called "The Medicine That Copies Nature." 47¢ BILE BEANS

FOR ALL WHITE SHOES Large size 25c Small size 15¢ CLEANS ALL WHITE SHOES

Take your B Vitamins this natural way The only stabilized wheat germ on the market $1.00 24 oz. tin OGILVIE WHEAT GERM GUARD YOUR HEALTH

Tintex STOCKING 10c DYE 10c

COLGATE'S TOOTH POWDER GIANT SIZE The Lucky New Way to Cleaner Teeth, Brighter Smiles 40¢

PHONE YOUR A.I.D. STORE

Order by Mail—and Save from Any A.I.D. Store

Phone Your A.I.D. Store

KOTEX WONDERSOFT—AND IN 3 SIZES SUPER REGULAR JUNIOR 25c - 48's 85c

Have those old floors sanded and refinished, or New Hardwood laid.
V.I. HARDWOOD FLOOR CO.
707 JOHNSON — G 7314

Pastel Beauties
Dainty pastel chiffons with sequin trim, long, full sleeves and full gathered skirts. Attractive models for as little as
10.50 and 14.50
DICK'S Dress Shoppe
1324 DOUGLAS Phone E 7552

Who Slashed Tires On Boy's Bicycle?

A bicycle stolen from in front of the Atlas Theatre Monday afternoon was recovered yesterday, stripped of everything that could be removed and new tires which had been on only a few days were slashed beyond repair.

Mrs. H. Marshman, 321 Maitland Street, telephone E 3616, today asked that anyone knowing anything about the incident should pass the information on to her.

"The child needed his bicycle for a small job which he worked at every morning in hopes of having a week's vacation this summer," said Mrs. Marshman. "Now he has to buy new tires so he can again go to work.

"Information as to the culprits is sought not only for this child's sake, but also for the sake of others whose bicycles have not yet been touched. Such vandalism should be punished."

UTILIZE TIMES WANT ADS

WILSON AND CABELDU
WANT YOUR CAR AND
WILL PAY CASH
If you want to know how much cash you can get for that car which is lying idle and useless in your garage, just call Wilson & Cabeldu at Empire 1107 and they will come out and give you an immediate appraisal. They will take care of all the wartime regulations in connection with the deal, they will give you top ceiling price, all cash, and immediate action. And by selling, you will be putting your car to work for someone who really needs it.
WILSON & CABELDU—925 Yates St. and Oak Bay Garage

KEEP YOUR LAWNS GREEN
USE O.K. FERTILIZER
3 Pounds Per 100 Square Feet—and Water Well
GARDEN STAKES — HARDWARE — SPRAYS
WEED KILLERS, ETC.
SCOTT & PEDEN LTD.
G 7181 Corner CORMORANT and STORE STS.
FRUITS — VEGETABLES — GROCERIES — ETC.

Shoppers, Be Wise!
You will find more room on our buses between 10 and 4. Do your shopping between 10 and 4 . . . leave seats for the men helping win the war.
BLUE LINE TRANSIT G1155

FARMERS!
We have on hand one 2-FURROW WALKING GANG PLOW—new kind of bottoms. Call and see them when you are passing.
THOMAS PLIMLEY LTD.
YATES AND VANCOUVER G 7161

FIR MILLWOOD
$4.50 Per CORD
FIR SAWDUST
2 units, bulk— $9.00 Sacked $5.50 Unit
Selkirk Fuel - Phone E 3914

ATTENTION
SAANICH WATER USERS
Unless existing watering regulations are strictly maintained, all watering and sprinkling may be canceled.
THE REGULATIONS ARE AS FOLLOWS:
Houses having even street numbers or situated on the north or west side of a road, water on even calender days ONLY; i.e., July 6, 8, 10, etc.
Houses having odd street numbers or situated on the south or east side of a road, water on odd calender days ONLY; i.e., July 7, 9, 11, etc.
Take notice that SUNDAY is NOT an open day but is subject to these regulations just as any other day.
RESIDENTS OF GORDON HEAD, TEN MILE POINT AND CADBORO BAY DISTRICTS—Take special notice that these regulations are effective for 24 hours each day and watering after dark on off days is strictly prohibited.
SAANICH WATERWORKS DEPT.

Forestry Board, Free of Politics, Discussed By Sloan

An independent forestry board, divorced from any political significance and working on its own to decide problems of British Columbia's forest industry, was discussed by Mr. Justice Gordon McG. Sloan, royal commissioner, at the Forest Inquiry today, after hearing evidence given by Carlton Stone of Duncan, president of the Hillcrest Lumber Company.

"The longer I sit on this board, the more I see that forestry problems cannot be settled by formula, but you must admit there are problems to be settled," he said.

Mr. Stone had agreed that solution to various problems could be found by a forestry board as the problems arose, and that no general policy could be applied mile by mile for forestry problems. He would give the board the job of working out a sustained yield program in selected areas, he said.

AGREEABLE TO BOARD

"We have agreed on this point that there should be a board?" Mr. Justice Sloan asked. Mr. Stone replied in the affirmative, and said that he felt that a board such as outlined would be favorably considered by men in the industry.

"You can't find any two men in the lumber industry who agree on any one thing. It is quite evident that the industry cannot solve its own problems and someone has to do it for them and for the public. That's why I'm here," said Mr. Justice Sloan, as he spoke of the diversity of tenures, interests and viewpoints within the lumber industry.

He said that an algebraic formula could not be applied to the forestry problem with the expectation that it would work. In discussing the question of a forestry board he made mention of the Workmen's Compensation Board.

Mr. Stone outlined the working of his mill, the capital investment of which he estimated at between $600,000 and $800,000 and told of building homes and a village community for the employees of the mill which is situated about 20 miles from Duncan. Sufficient timber has been acquired from the E. and N. under agreement to assure the mill's operation for 10 or 12 years, he said.

Discussing trade extension work and foreign markets, he stated that the provincial government should do something to stop people from shipping green hemlock to the United Kingdom market. He favored grading of hemlock logs.

Most Rocket Bomb Casualties in London Area —Churchill

(Continued from Page 10).

these come upon us? I can give no guarantee any of these evils will be entirely prevented before the time comes, as it will, when the soil from which these attacks are launched has been finally liberated from the enemy's grip.

Meanwhile I can only say that when I visited various scenes of bomb explosions Saturday there was only one man of many hundreds I saw who asked a question. The question was: "What are you going to do about it?" I replied, "Everything in human power, and we have never failed yet." He seemed contented with this reply and that is the only promise I can make yet.

BATTLE OPERATIONS

I must, hower, make it perfectly plain. I do not want there to be any misunderstanding on this point, that we shall not allow the battle operations in Normandy (cheers), nor the attacks we are making against special targets in Germany to suffer (renewed cheers). They come first. We must fit in our own domestic arrangements into the general scheme of war operations. There can be no question of allowing the slightest weakening of the battle in order to diminish in scale the injuries which, though they may inflict grievous suffering on many people and change to some extent the normal and regular life and industry of London, will never stand between the British nation and their duty in the van of a victorious and avenging world (cheers).

It may be a comfort to some to feel that they are sharing in no small degree the perils of our soldiers overseas, and that the blows which fall on them diminish others which in other forms would have smitten our fighting men and their Allies, but anyhow I am sure of one thing—that London will never be conquered, will never fail, and that her renown, triumphing over every ordeal, will long shine among men (loud cheers).

All officers N.C.O's and men of St. John Ambulance Brigade, Division 65, are called to attend a muster parade at the Public Market Building at 7.30 tonight. Belts, haversacks, waterbottles, pouches and gloves will be worn.

Overnight Entries For Lansdowne Park

VANCOUVER (CP)—Overnight entries, Lansdowne Park, sixth day, Friday, July 7.

First race—Claiming, three-year-olds and up, six furlongs:
*Zelpha Lass 103
Daisy Boy 118
Perry's Girl 106
Truely Flo 106
Chief Lon 113
*Bahask 108
Lady Giovando 106
Bet Lomond 108

Second race—Allowance, three-year-olds, six furlongs:
Tick Over 108
Laura G. 108
Miss Wracia 106
Peruse 108
Rio Rose 108
Point Ration 113
Nancesworth 113

Third race—Claiming, three-year-olds and up, foaled in western Canada, six furlongs:
Miss Avondale 108
Red Fez 118
Winkaway 113
Lord Broxa 118
Red Doll 108
Ascot Gal 108
Goldenworth 113

Fourth race—Allowance, three-year-olds and up, six furlongs:
(A) La Bomba 113
Riverworth 113
Jazay Fay 108
Nalod 113
Pluchy Jake 113
Timely Ayre 113
Just Islam 118
Ample Glory 113
(A) Ever Lazy 113
(A)—L. Ryan entry.

Fifth race—Claiming, four-year-olds and up, six furlongs:
Patolan 112
Edjay 119
Fay Park 109
Sun Madras 116
Black Mist 114
Sandworth 117
Commendable 122

Sixth race—Claiming, three-year-olds and up, one mile:
Avondale Star 11[illegible]
Lady Macduff 10[illegible]
Simony's Boy 11[illegible]
Strutting Miss 11[illegible]
Maestro Sascha 11[illegible]
*Fair Beck 10[illegible]

Seventh race—Claiming, three-year-olds and up, six furlongs:
*Frisco Boy 117
Eddie D 122
Franklin D 117
Special Lady 117
*Proud Time 112
*Miss Olivia 112
Brilliant Help 117
Seedoe 117
Paper Heels 117
Little Gloomy 122
Lee Somers 117

First post 3 p.m.
* Apprentice allowance claimed.

Pensioners' Estates To Be Untouched

Old age pensioners may now leave estates of less than $2,000 to their families or friends, Provincial Secretary George Pearson said today.

Formerly the pension board billed the estate of a pensioner for the amount of pension paid out. On representations by Mr. Pearson and the B.C. government, Ottawa, which rules in old age pension matters, has said estates of less than $2,000 will not be touched on the death of the pensioner, even though the person who will receive the estate has never contributed to the financial support of the pensioner.

Mr. Pearson said today the pension board does not now force a dependent parent to sue children for support before receiving the pension. Should a daughter refuse to help a parent, the pension will be paid the parent "but we will never stop hounding the son or daughter if they are able to help," Mr. Pearson said. "No old person must suffer."

Chinese Stores Surveyed Here

Chinese fruit and vegetable stores on Fort Street, from Government to Cook have recently been surveyed under provisions of the Employment of Children Act, passed at the last session of the Legislature and in only two were found children under 15 years of age, Provincial Secretary George Pearson said today.

These two were the children of the owners, who promised to see that their under-15 children did not again do work which the government does not allow.

There has been an impression, Mr. Pearson said, that children have been working as family units late at night and long hours in Oriental stores.

The new act, the Provincial Secretary said, is working exceedingly well.

"It is enabling us to make a very careful scrutiny of conditions under which children are working," he said.

Employees Honored For 80 Years' Service

Members of the Provincial Department of Labor, at a special dinner in the Empress Hotel Wednesday night, honored three members of the department whose terms of service total 80 years.

Illuminated parchments were presented by Labor Minister George S. Pearson to the honored guests, Herbert Douglas, inspector of factories, who has been with the department 30 years; Miss Mabel A. Cameron, acting assistant deputy Minister of Labor, and Hamilton Crisford, director of apprenticeship, both of whom have 25 years to their credit.

Adam Bell, deputy minister, was chairman and good wishes of the staff were conveyed to the three members by J. A. Ward Bell, Vancouver, chairman of the apprenticeship board and member of the Board of Industrial Relations; James Thomson, Vancouver, chief conciliation officer; C. J. McDowell, member of the Board of Industrial Relations, and Miss Maryllia Carr of the Victoria departmental staff.

Maj. D. G. Crofton, Ganges, Salt Spring Island, examines a smashed Nazi tank in a French village taken by Canadians. Remains of a once stately church are in the background. Maj. Crofton is a member of the Canadian Scottish and went overseas with the First Battalion in 1941. His wife, the former Mrs. Frank Corbett, lives with their daughter Sylvia at Salt Spring Island. A son, **John,** is with the R.C.A.F. in Edmonton. Maj. Crofton is well known to many Victoria and Vancouver people through his association with Harbor House Hotel, Ganges, which is managed by his family. He is the son of Mrs. A. G. Crofton and the late Mr. Crofton. A brother, **Pat,** a captain is with the P.P.C.L.I. in Italy and brother-in-law **PO. Fred Morris** is with the Canadian Navy at Montreal.

Canadians Mentioned In Italian Battle After Long Silence

By DOUG HOW

WITH THE 8TH ARMY IN ITALY (CP)—In the forefront of battle up the Chiana valley, west of Lake Trasimeno, since June 21, Canadian tanks today are in the rising country west of Arezzo and are still going strong after two weeks of fighting that carried them more than 30 air miles.

(Meanwhile, Noland Norgaard, Associated Press war correspondent, reported Indian troops of the British 8th Army had reached the outskirts of Umbertide in the upper Tiber valley and were threatening the main road to Florence west of Erezzo. Allied headquarters announced this today as stiffening German resistance brought the Allied 5th Army's advance up the Italian west coast to a virtual standstill.

(U.S. advance units, the same report said, were in the vicinity of Castiglioloncello, some 10 miles south of Livorno (Leghorn), but they were encountering heavy fire from all types of German weapons, including 170-mm. guns with a range up to 20 miles.)

MENTION CENSORSHIP

Censorship had prohibited previous mention of Canadian participation in the current 8th Army advance.

In the first week, from June 21 to 29, an Ontario and an eastern regiment fought slowly northward between Lake Trasimeno and Lake Chiusi roughly 80 miles north of Rome against the Germans, who had hastily organized the so-called Trasimeno Defence Line and held it with a combination of artillery, mortars, tanks and aggressive and able infantry, taking every advantage offered.

The Ontario regiment was committed to battle June 21, just as the enemy turned and fought back in an unexpected defence, with Lake Trasimeno on one flank. By June 29 the advance had slugged out eight air miles over the gently rolling farmlands, grainfields and orchards, through compact little villages like Sanfattuchio, Pucciarelli, Badia, Ranciano, Vioiella, Lopi, Casamaggiore, Pozzuolo and Petrignano.

MAKE FAST ADVANCE

In one week an Ontario and a western regiment pushed as much as eight miles a day as the enemy fell back behind demolitions and their rearguards. Against comparatively light opposition the advance passed the villages of Laviano, Valiano, Gabbiano, Fojana, Chiana, Marciano, San Giovanni and others, in a drive through the Chiana valley.

In the first day of action, June 21, tanks under Majors Doug Mc Indoe of Vernon, B.C., and E. K. Kennedy, a Prince Edward Islander, cleared the villages of Sanfattuchio and Pucciarelli in long, arduous fights lasting hours, forcing the tanks to shoot up many buildings.

More than 100 dead were found in the streets of Sanfattuchio and two battalions of German infantry were knocked out by the Canadian tanks and Irish infantry.

Hear Sam Carr, Toronto, organizer L.P.P., speak on "The Meaning of Liberal-Labor Coalition," Shrine Auditorium, Monday, July 10, 8 p.m. ***

2 Narrowly Escape After Small Boat Founders On Reef

Their 12-foot open inboard motorboat driven by the wind and tide on a reef off Chatham Island, Miss Rita Millhouse, 2771 Burdick, and L. Lovitt, 2770 Burdick, narrowly escaped drowning Wednesday afternoon.

Miss Millhouse said today neither she nor Lovitt were any the worse for their experience, which included swimming about 50 yards from the reef to another small island, from which they were removed by an Indian to Chatham Island.

The young pair left the Oak Bay boathouse at noon Wednesday and took about 45 minutes to make the trip across to Chatham Island. About three hours later they put out from the island to return to the Oak Bay boathouse.

The wind whipped up suddenly from the southwest. Mounting waves broke over the open boat, putting the engine out of commission.

An Indian on Chatham Island noticed the plight of the pair and after the waves had subdued made his way across to the islet in a rowboat and took them to his cabin, where they rested.

In the meantime Gordon Henderson and Herb Saberson had left the Oak Bay boathouse in their fishing boat in search of the missing pair. After locating them the fishboat had considerable difficulty putting off from Chatham Island because the wind had again freshened, but returned safely to the Oak Bay boathouse at 1.45 this morning.

New B.C. Companies

New companies incorporated under the Companies Act at the Parliament Buildings this week include the following:

Victoria Black and White Taxi Limited, $10,000, 722 View Street; Tater Stock Farm Ltd., $25,000, Courtenay; Thompson Electric Ltd., $10,000, Dawson Creek; North Coast Truck Loggers Ltd., $25,000, Vancouver; Store Street Holdings Ltd., $10,000, Vancouver; Circle Bar Ranch Ltd., $50,000, Vancouver; J. A. Brown Mill Ltd., $50,000, Ecstall River; Jones Brothers Transfer Ltd., 100 shares N.P.V., De roche.

Extra-provincially registered was Drainage Engineering Co. of Canada Ltd., $10,000, head office in Guelph, Ont., head B.C. office in Vancouver.

Farmers' Co-operative Cold Storage Union, Sardis, was registered under the Co-operative Act and Clinton and District Cattlemen's Association, Clinton, under the Societies' Act.

An auto bicycle Miss G. Hansen, 1749 Fort, had reported stolen was recovered on Begbie Street Wednesday evening. Mrs. Bensen, 1632 Chambers, reported a bundle of laundry stolen from her porch. J. W. Telford reported his barber shop at 1257 Pandora had been entered.

Special features at the Oak Bay Playground, Willows Beach Park, this week-end will be instruction in wrestling by G. W. Griffin at 7 Friday evening and a beach hike Saturday morning under the supervision of Dr. G. C. Carl of the Provincial Museum. Swimming classes and other activities at the park are proceeding according to time table which may be obtained from Mrs. H. A. Beckwith, E 6165.

Electricity Use Reduction Near, Says A. T. Goward

New restrictions on fuel oil will necessitate curtailed use of electricity by domestic consumers, but, with the aid of its new coal plant at Brentwood, the B.C. Electric Railway Co. Ltd. expects to avoid interference with industrial power essential to war production, A. T. Goward, company vice-president, said today.

"I shall be making an appeal to the public shortly to avoid unnecessary use of electricity," Mr. Goward said.

"This year, with operation of our new coal plant at Brentwood, we should have had the situation well in hand, despite the dry season," Mr. Goward said. "However, we were counting on our two oil burning units to supplement hydro and coal fuel sources. The new restrictions will have a serious effect on our supply and will require the same co-operation we received last year from our subscribers. The water supply in storage is far below what it was last year, and some action will be necessary."

Mr. Goward said he did not think it would be necessary to notify big industrial plants their supplies of power would be rationed. "Every effort will be made to take care of war industry," he said.

In Vancouver Thomas Ingledew, B.C.E.R. chief engineer, said steps to curtail further the use of electricity are being studied by the company to meet the new fuel order. The order, he said, cuts to one-quarter the normal quota of that fuel allowed for the company's steam plant. Power is already low there owing to lack of rain.

Says Reserve Army Plays Defence Part

The Canadian Reserve Army played an important part in the country's defense system, Maj.-Gen. F. H. Phelan, D.S.O., M.C., director-general of the Reserve Army of Canada, told 600 officers, N.C.O.'s and men, at an inspection in the Bay Street Armories Wednesday night following a downtown parade.

If any danger threatened Canada, he said, the danger would most certainly be on the Pacific coast. He hoped, he added, the citizens of the country would give their full support to the reserve army.

He praised the units on their fine appearance and psysique and said it was a pleasure to him to see so many veterans serving in their ranks.

The parade of five units had previously left the Armories under the command of Lt.-Col. Brooke Stephenson, commanding officer of the 3rd Bn. Canadian Scottish Regt., and marched along Government Street to a point opposite the Empress Hotel, where the salute was taken by Maj.-Gen. Phelan, then marched back along Belleville and Douglas Streets, past watching crowds and waiting cars, to the Armories where, still in battle order and steel helmets, they lined up for inspection by the general.

The general, before addressing the parade, spent more than an hour inspecting the units, stopping to speak briefly to a number of the men.

In the downtown parade, the units marched to the music of the 3rd Bn., Canadian Scottish, band, headed by Sgt. E. J. Harwood.

The units were, in order, the 203rd (R) A.A. Battery, R.C.A.; 3rd Bn. Canadian Scottish Regiment; 114th Infantry, Veterans' Guard of Canada; 13th Field Ambulance, R.C.A.M.C., with 11th Divisional R.C.A.S.C. attached; and No. 1 Fortress Workshop, R.C.O.C.

Also in the parade were six field artillery tractors, each towing light anti-aircraft guns.

Accompanying Maj.-Gen. Phelan in the inspection were Col. A. W. Sparling, D.S.O., officer commanding the 39th Reserve Brigade Group, Vancouver; Lt.-Col. S. D. Cantlie, brigade major of the 39th Reserve Brigade Group, and Lieut. Jean Vien, aide-de-camp to the general.

Lord Sempill Lectures At St. Ann's Academy

Story of Teresa Newmann, stigmatist of Konnersreuth, Bavaria, who bears imprinted on her body the wounds similar to those inflicted on the Redeemer in His Passion, was given by Lord Sempill, Scots representative peer of the House of Lords, in St. Ann's Academy Tuesday night.

A personal friend of Miss Newmann's Lord Sempill told of talking on flying and gardening with her. He spoke also of seeing her by special permission in the strange agony which afflicts her from 9 until noon on Fridays, as she suffers torments of mind and body, while she recounts in aramaic the story of Christ's suffering and death.

Rev. G. O. Penfold, chancellor of the diocese, introduced Lord Sempill and Bishop Cody expressed thanks. Mrs. Verna Moore sang "Trees."

FLETCHERS
Little Girl
WANTS YOUR PIANO
We will pay you cash for your silent piano, and make it available for some budding pianist who needs it.
1130 DOUGLAS

Developing and Printing
Any 6 or 8-exposure rolls 35¢
VICTORIA PHOTO
1015 DOUGLAS ST., SUSSEX BLDG.

Alberta Sootless Lump
COAL
For the Clean Cook Stove!
Alberta Coal Co.
607 FORT ST. E 9814

DRY KINDLING
CAMERON'S
609 YATES ST. E 3121

CLEANING
Is Your PROTECTION
Safeguards health and saves your clothes.
Nu-Way Cleaners
420 WILLIAM ST. E 1424
City Office: 1239 BROAD ST.

Funeral Notice

The funeral of the late Comrade George Williamson, 46th Battalion, will take place Friday afternoon, July 7 at 1.30 p.m. from McCall Bros.' Funeral Parlors.

Members of Britannia Branch, No. 7, Canadian Legion, B.E.S.L., are requested to attend.

W. C. HUDSON, President.
A. H. ADAMS, Secretary.

Dies in Chicago

Mrs. Bertha Hartman Harris, Victoria-born girl, died in Chicago, July 1, according to word received here today.

She leaves a husband, Bertram Harris, and two sons, Stephen and Adrian; also her mother, Mrs. Ida Hartman, formerly of Victoria and now of New York City; and two brothers, Dr. Albert Hartman, Wall Street financial man, and Dr. Leroy Hartman, of Columbia University medical and dental college, now a United States Navy medical officer and famed for his dental research as the discoverer of the Hartman desensitizer.

Mrs. Hartman and Dr. Leroy Hartman spent the late spring in Victoria at the Empress Hotel. On leaving Victoria they intended to stay the summer in Chicago with Bertha at her home, 7711 Kingson Avenue. Three days after their arrival Bertha was taken seriously ill to hospital where she passed away a month later.

Bertha's father was the late Dr. S. M. Hartman, pioneer Victoria dental surgeon. She was educated in Victoria schools and after the death of her father moved with her mother and brothers to New York, where she gained recognition as a singer and became a member of the Metropolitan Opera Company. She sang with the Metropolitan for a couple of years until her marriage, when she took up residence in Chicago.

Final Lord Mayor's Fund donation of $230 was forwarded by R.C.A.F. authorities at Pat Bay to Mayor Andrew McGavin on behalf of the R.A.F.

BABY CRIBS
The popular large wooden crib. A good selection . . . with drop sides and cable springs . . . is included. Priced from
$23.50 to $37.50
HOME FURNITURE
Just above Blanshard

CLASSIFIED ADVERTISING TELEPHONE—BEACON 3131

Victoria Daily Times

TIMES TELEPHONES:
Private Exchange Connecting All Departments

BEACON 3131

Circulation Department........Beacon 3200
Advertising Department........Beacon 3132
Reporter (Social Editor)........Beacon 3133
Reporter (Sports Editor)........Beacon 3134
Night Service: After 8.30 p.m. and Before 8.30 a.m. (and After 5 p.m.), Saturdays:

TIMES CLASSIFIED ADS.—BEACON 3131

Classified ads. received by 12 noon will appear the same day. Office hours: 8 a.m. to 7 p.m. daily, except Sunday.

CLASSIFIED ADVERTISING RATES

2c per word per insertion.
Minimum charge, 25c.
Up to 10 words for three days, 60c.
Business or Professional Cards—$1.25 per line per month; minimum of two lines.

Births, $1.00 per insertion.
Marriages, In Memoriam Notices, Cards of Thanks, not exceeding 10 lines, $1.50 per insertion. Each additional line, 15c daily.
Deaths, Funeral Notices, not exceeding 15 lines, $1.50 first insertion, and $1 subsequent insertions. Each additional line 15c daily.

In computing the number of words in an advertisement, figures in groups of five or less and each abbreviation count as a word.

The Times will not be responsible for more than one incorrect insertion of any advertisement ordered for more than one issue. Any claim for rebate on account of errors or omissions must be made within 30 days from the date of the same, otherwise the claim will not be allowed.

Announcements

BIRTHS

AUNE—To Mr. and Mrs. Leif Aune (nee Phyllis Hobbs) of Victoria, on July 2, 1944, at Vancouver General Hospital, a daughter, Carol Diane.

OLSON—To P.O. J. E. Olson and Mrs. Olson (nee Jean Jardine), at St. Joseph's Hospital, July 5, a son, Derrick John.

STOFER—On July 5, to Mr. and Mrs. Reg. Stofer Jr., Christmas Avenue, Mt. Tolmie, a daughter, Rema Mary. Edmonton papers please copy.

MARRIAGES

SWETNAM-WILLIAMS—Mr. and Mrs. W. J. Williams, 1838 Hampshire Road, announce the marriage of their youngest daughter, Florence Lilian to Samuel Kenneth Swetnam, only son of Mr. and Mrs. S. Swetnam, 2726 Blackwood Street, Victoria, B.C. The wedding took place Wednesday, July 5, 1944, at 8 p.m., in the Oak Bay United Church. Rev. W. W. McPherson performed the ceremony.

DEATHS

BASSO—In Vancouver, July 5, Lawrence Basso, aged 62 years; born in Victoria and had resided here all his life, late residence being 3231 Oak Street. Survived by a sister, Mrs. R. Purser, with whom he resided; nieces and nephews. He was a member of Aerie No. 12, Fraternal Order of Eagles.
Requiem High Mass will be sung in St. Andrew's Cathedral by Rev. Father D. F. Johnston on Saturday, July 8, at 8 o'clock. Interment will be in the Royal Oak Burial Park. Prayers will be offered in the chapel of the Sands Mortuary Ltd. on Friday, July 7, at 9 o'clock.

CASELTON—Suddenly on July 2, 1944, at the Royal Jubilee Hospital, Miss Clavilla Caselton of 1037 Mears Street; born in Victoria and resided here all her life. She leaves her mother, Mrs. Fred Caselton, at home, and a sister, Mrs. Lillian Jones of Seattle. Miss Caselton was employed with The Posy Shop.
Funeral from Hayward's B.C. Funeral Chapel on Friday at 3.15 p.m., Rev. James Hood officiating. Interment in family plot in Ross Bay Cemetery.

CHAPMAN—Suddenly on July 5, 1944, at his residence, 831 Fort Street, George Wilks Chapman, beloved husband of Anita de Macedo, aged 69 years; born in London, England, and a resident of Victoria for 20 years.
Funeral on Saturday, leaving Hayward's B.C. Funeral Chapel at 7.45 a.m. for St. Andrew's Cathedral, where requiem mass will be sung at 8. Interment in Royal Oak Burial Park.
Prayers will be offered in Hayward's Chapel Friday after evening service.

HARRIS—Bertha Hartman Harris, beloved wife of Bertram Harris, and mother of Stephen and Adrian, loving daughter of Mrs. Ida Hartman and the late Dr. S. M. Hartman, fond sister of Dr. Albert and Dr. Leroy Hartman of New York City, passed away in Chicago, Illinois, on July 1, 1944.

HODGINS—At King's Daughter's Hospital, Duncan, on July 4, 1944, Lewis Allan Hodgins of 1004 Falmouth Road, Victoria, aged 44 years; born in Bathurst, N.B. He leaves his widow, at home, and two sons, Patrick Allan in Victoria, and David Charles in Vancouver.
Funeral service in Hayward's Funeral Chapel on Saturday at 3.15 p.m. Cremation at Royal Oak.

PARK—Suddenly on July 4, 1944, at his residence, 989 Redfern Street, Charles Ernest Park, in his 75th year; born in Ulverston, Lancs., England, and a resident of this city for 22 years. Survived by his widow, at home, and brothers and sisters in England.
Private funeral service in Christ Church Cathedral on Friday. Cremation at Royal Oak. Hayward's B.C. Funeral Co., directors.
(No flowers by request.)

WILLIAMSON—At the Jubilee Hospital on July 4, George Daniel DeCamp Williamson of 2024 Marrion Street, aged 63 years. Born in England and had resided in Victoria for the last three years. The late Mr. Williamson is survived by his widow, Florence May, one son, George Thomas, and one daughter, Mrs. Alex Tocher, also one grandchild. He was a veteran of the First Great War, serving with 46th Battalion, C.E.F.
Funeral services will be held at McCall Brothers' Floral Funeral Chapel on Friday afternoon at 1.30, Archdeacon A. E. de L. Nunns officiating, followed by interment at Royal Oak Burial Park.
Moose Jaw, Regina and Saskatoon papers please copy.

2 Florists

ALL FLORAL WORK ARTISTICALLY designed. We grow our flowers. Brown's Victoria Nurseries, 618 View. G6612. G3521.

ANY FLORAL DESIGNS—LOWEST prices. N. B. Pollock, 1315 Douglas. G5215.

Funeral Designs, Weddings, Bouquets, Corsages. Fresh-cut Flowers Delivered. WOODWARD'S Florists, 619 Fort. G6614

3 Funeral Directors

THOMSON FUNERAL HOME
Established 1911 Formerly of Winnipeg
Lady Assistant Licensed Embalmer
1625 Quadra St. Phone G2612

S. J. CURRY & SON
"Distinctive Funeral Service"
Private Family Rooms—Large, Restful Chapel
Opposite New Cathedral Phone G5512

B.C. FUNERAL CO. (HAYWARD'S) LTD
Established 1867
Moderate Charges Lady Attendant
734 Broughton St.
Calls Attended to At All Hours

McCALL BROS.
"The Floral Funeral Home"
Office and Chapel, corner Johnson and Vancouver Sts. Phone G2012

3 Funeral Directors (Continued)

SANDS MORTUARY LIMITED
1803 Quadra St. Phone E7511
BEAUTY AND DIGNITY WITHOUT EXTRAVAGANCE

5 Coming Events

A HOLIDAY OLD-TIME DANCE—SATurday, July 1, Crystal Garden (lower), Irvine's orchestra, 9-12; 50c.

AN OLD-TIME DANCE
A.O.P. Hall, every Saturday; Stewart's orchestra; 9-12; 50c. tf

C.C.F. HALL, MT. TOLMIE—MILITARY 500 game every Thursday, 8.30; good prizes; 25c. 8411-1-152

C.W.L. SUMMER CARNIVAL—AT LAKE Hill Community Hall, Thursday, July 6. Doors open at 2 p.m. Afternoon tea from 3 to 5 p.m. Special country supper from 5.30 to 7.30. Games, tombolas and fun for all. x-3-4

DANCING—LEWIS HALL, BROAD ST., near Yates, Wednesday, Thursday and Saturday; modern; gents 40c, ladies 30c.

DANCE—OLD-TIME
Saturdays, Crystal Garden (Lower), Irvine's Orchestra, 9-12, 50c. All welcome. 747-26-29

"FRIDAY FROLICS"
DANCE EVERY FRIDAY, CHAMBER OF COMMERCE AUDITORIUM (View and Gov't Sts.). Bernie Porter's Orch.

PUBLIC DANCING
A modern dance at Shrine Auditorium every Saturday, Hugh Gray's orchestra (former Bell-Boys), 9-12, 50c. tf

RUMMAGE SALE—AUSPICES SOROPtimist Club, Saturday, July 8, at 2 p.m., at 1423 Broad (opp. Brackman-Ker). 8396-4-5

STEWART'S POPULAR OLD-TIME dance, Wednesday, 8.30, Chamber of Commerce; admission, ladies 40c, gents 50c. Supper 15c (optional).

WHIST TONIGHT—"PLAYFAIR," 8.30; prizes, 7, 3, 2, 1. Add. 25c. Afternoon games, 2.30. Westholme Hotel, Gov't. St.

6 Lost and Found

LOST—BLACK SILK BILLFOLD CONtaining about $25, in town, No. 6 car or upper Hillside. G7559. Reward. 798-2-4

LOST — BROWN LEATHER WALLET; with sum of money and important papers. B3026. Reward. 8430-2-5

LOST—DOG, HALF CAIRN AND SCOTtie, Tuesday, 12.30, No. 2 streetcar; answers to name of "Gay." B1065. Reward. 8412-2-5

LOST—REDDISH BROWN PURSE, MONday, identification papers, Blenkinsop Rd., Lake Hill bus. 2014 Fernwood Rd. E1589. 803-1-4

LOST—STUDEBAKER HUB CAP. PHONE G7591. Reward. 792-3-4

LOST—WEDNESDAY ACCOUNT BOOK belonging to vegetable Chinaboy. Mrs. Scott, name in book. Reward. B1019. 8316-1-153

EVERSHARP PEN-PENCIL SET—ENgraved "Victor G. Aziz"; keepsake. Reward. Notify R.C.A.F., Patricia Bay. 788-2-4

TUESDAY, JAMES BAY DISTRICT, large black purse; keepsake from absent daughter. Please return to address in purse. Reward. 804-2-4

WILL PARTY WHO TOOK TRICYCLE from 223 Wilson, please return or phone B2540. 8384-2-4

WOULD PERSON WHO TOOK BOY'S black bicycle from yard on Walnut St., please return. Phone E2808. Reward. 8417-3-5

Where to Go Tonight

WANDER INN, 1309 BROAD ST.—NOW open. Dine and dance. Closed on Wednesdays. Phone G1512.

7 Personal

A. F. BARTON, DIETITIAN, WILL BE in Victoria July 8. Appointments, phone E3757. 796-3-5

ANGELIQUE GREY HAIR RESTORER gives lustrous color to grey, lifeless hair. $1 at Darling's Pharmacy. gen-1-4

AT THE MODERN PHARMACY LTD.—Trusses, elastic hosiery, surgical belts, expertly fitted to your satisfaction. Complete stock. Private fitting room. Douglas St. at Johnson. Phone G1511.

AT MINNIE BEVERIDGE MILLINERY—Fur felts, newest styles for travel or business wear. 778 Fort. 8266-26-24

A SHIPMENT OF HAYWARD BRASsieres just arrived! White and tearose, lace trimmed. To size 40. Irene Carroll, 766 Fort. 8296-26-28

BOYS' WASH SUITS AND BABY'S sun suits, one to six years. Sun bonnets. Stork Shop, 631 Fort (opp. Times).

ECZEMA, ITCH, PILES, PSORIASIS, skin disease. Use Teenjore Chinese ointment. 638 Cormorant St.

FOR PHOTOGRAPHS THAT PLEAES VISIT CAMPBELL STUDIO, KRESGE BLK. WE ALSO MAKE PASSPORT PHOTOS

GIRLS' COTTON DRESSES—VERY large selection; sizes 2 to 12 years. Fowler's Children's Wear, 734 Yates.

IF YOU ARE UNDER 76 YEARS OF AGE you can get life protection for $13 per year. Lumbw, Pemberton Bldg.

LADIES' HEELS, L. OR R., 25c; SQUARE Deal Shoe Repairs, 1224 Broad.

MEN—LOOK, FEEL LIKE A MILLION! Wear a Holdrite Airoknit Supporter Belt. Pulls in stomach, supports back. Wide belt with two detachable pouches. $3. Private fitting room. Cunningham Drug, FORT and Douglas. G8091.

PRINTING AND RUBBER STAMPS—Sweeney-McConnell, 1012 Langley. G2412. 7150-tf

SAWS FILED, GUMMED, SET; TOOLS sharpened. E1029. W. Emery, 1567 Gladstone.

SHOTBOLT'S KIDNEY TONIC FOR KIDney and bladder affections. Shotbolt's Drug Store, 589 Johnson St.

TRUSSES, BODY BELTS, ATHLETIC supports, for men, at Cunningham Drug, Fort and Douglas. G8091. Private fitting room.

YOU CAN RENT A BABY BUGGY ANYTIME AT ALL
ROBINSON'S, 1220 BROAD ST.
IS WHERE FOR SAME TO CALL
RATES, 25c PER DAY
PHONE E6213 tf

For the Bride

ACME PRESS LTD., 753 VIEW ST.—Wedding invitations, neatly and correctly printed. Phone E2821.

10 Beauty Shoppes

A PERMANENT WAVE INDIVIDUALLY styled. Special prices on shampoo and finger wave. Bert Waude Salon, 718 Yates St. Telephone E4023.

A NEW HAIR STYLE WILL GIVE YOU a lift. Consult us right way. Avalon Beauty Shoppe, 1104 Douglas. E0522.

AVON COSMETICS AND BEAUTY preparations. A complete line at Reimer's Beauty Salon, 714 View St.

10 Beauty Shoppes (Continued)

"COLD WAVE," THE ARISTOCRAT OF permanent waving. Yes, it is different! It's perfect! It's beautiful! It does things for you! Phone G7443, ask for Mdme. Miles, La France Beauty Salon, 772 Yates St.

NEW PERMANENTS! FINE HAIR A specialty. Bobette Beauty Salon, Room A, Campbell Bldg. G6852.

PERMANENTS—BEST MATERIALS used. Bill Atkinson, 1328 Blanshard. B1325 tf

SUSSEX BEAUTY SALON SPECIALIZES in new short styles for permanents. Phone in good time. E5115.

TYRRELLS LTD.
4th FLOOR, D. SPENCER LTD. E4141

VICTORIA BEAUTY PARLORS — CALL E8515 for a good permanent. All experienced operators. 1216 Broad St.

100 SHEETS PRIVATE NOTE, WITH name, address, 75c. Diggons

Business Cards

Brickwork

BRICKWORK, CONCRETE STEPPING stones, tile drains. S. Henson. E4535. 8304-26-26

FIREPLACES, CHIMNEYS, REPAIRS—F. G. Stahl, 740 Hillside. B3500. tf

Bulldozing

BULLDOZING, EXCAVATING, BACKfilling, road building, clearing. B3947. 7674-26-4

Cameras and Supplies

BEST PRICES PAID FOR SMALL CAMeras or parts. 1108 Broad.

Carpentry

CARPENTRY—REPAIR WORK OF ALL kinds. Cement work done. Belmont 46R. 8427-26-29

Chimney Service

JAMES BAY CHIMNEY SWEEP — Prompt, satisfactory service. B3426.

Exterminating and Fumigating

ANTS, WASPS, RATS, MICE, BED bugs, roaches, fleas, etc. Estimates free. Vacating of premises unnecessary. Work guaranteed. Pied Piper Co. Ltd., 706 Fort. E7911.

Electricians

EXPERT WIRING AND REPAIRS—DAY and night. 1025 Yates St. E6631. 7894-26-10

Commercial Art

"PICTURES TELL EVERYTHING"
ILLUSTRATING FOR
NEWSPAPERS
SILK SCREEN POSTERS
STREETCAR POSTERS
LETTERHEADS
TOURIST FOLDERS
BOOKLETS
TIMES
COMMERCIAL ART DEPT.

Engravers

PHOTO ENGRAVING—HALF-TONE AND line cut. Times Engraving Department. Phone B3131.

Floor Surfacing

GUARANTEED LINOLEUM LAYING — Cemented or dry lay. Estimates free. Phone Sidney 11R, after 5 p.m., reverse charges, or write 240 Madrona Drive. 631-26-18

V.I. HARDWOOD FLOOR CO., 707 Johnson St. Free estimates. G7314.

Hay Mowing

HAY MOWING WITH FORD TRACTOR, plowing, etc. Prompt service. E9691. G4278. 7809-26-6

HAY MOWING WITH TRACTOR, ALSO plowing, etc. Jewkes. E7377. 7808-26-6

Paperhanging and Painting

PAPERHANGING AND PAINTING — Work guaranteed; estimates. E2774. G. King. 8282-26-24

PAINTING AND KALSOMINING—FOR A thorough job, phone E2090. 8299-26-24

WALTER H. WELLS OF EDMONTON—Painter and paperhanging. B2664. tf

WALLPAPER, MURESCO, PAINTS, etc. Mellor Bros. Ltd., 819 Broughton St. G5021.

Plating

ATTENTION—WE DO PLATING, POLishing, etc. V.I. Plating, 1009 Blanshard.

Plowing

HAY CUTTING, NEW POWER MOWER. E. Fleck, 1479 Lang. G2538. tf

HAY MOWING WITH FORD TRACTOR, plowing, etc. Prompt service. E9691. 7843-26-14

Plumbing and Heating

PLUMBING REPAIRS, INSTALLATIONS, range boilers. Phone 109-R, Colquitz

RANGE BOILERS. VICTORIA PLUMBing Co. Ltd., 1056 Pandora. G1558

SEPTIC TANKS GREASED; TRAPS INstalled, cleaned and repaired. G8234. 8216-26-24

Rubber Stamps

RUBBER STAMPS — MANUFACTURED by Robinson Press, 646 Fisgard. E0614.

Sewing Machines

ATTENTION, MOTHERS!
Let your 'teen-age daughters "sew and save" in their holidays. Enrol now for lessons in home sewing, starting July 3. Special vacation prices.
SINGER SEWING MACHINE CO.
726 Yates St. tf

SEWING MACHINES
Rent a Singer Portable Electric by the Month
SINGER SHOP 726 Yates St.
E6313

11 Business Cards (Continued)

Sawdust

SAWDUST
ORDER YOUR SAWDUST NOW—100% fir screened, $5.50 unit, sacked. Cooperage Wood Co. Phone E5516. 527-26-14

Tailoring

LADIES' AND GENTS' TAILORING—Expert remodeling, alterations. J. Davis, 523 Yates. E5811. tf

SPECIALIZING IN TAILORING LADIES' suits from your own cloth or ours. Remodeling men's suits into ladies'. Any kind of alteration expertly tailored. Better Price Tailors, 1446 Douglas. E2013. 7581-26-154

Timber Brokers

WANTED—FIRST GROWTH TIE TIMber for cash; urgent. Box 805 Times. 805-26-29

Tree Surgery

SCIENTIFIC TREE PRUNING, SPRAYing, cavity treatment, fertilizing; dangerous trees removed. Cowie and Hicks. B1676.

Wood and Coal

A BARGAIN—NO. 1 DRYLAND DOUGlas fir, stove lengths, clean and easy splitting, dry, inside blocks, mixed with bark slabs, ready to burn, from Elders' Tie Mill, Sooke; $5.50 per cord; two cords, $11; or 2½ cords, $13.75. Sooke Lake Fuel, 1507 Gov't. St. B3222, evenings E6830. Note: Metchosin, Colwood and Langford orders taken, prompt care. 644-26-18

A SPECIAL—NO. 1 DRY INSIDE FIR blocks, mixed with bark slabs, 12-inch, guaranteed never in water, $5.50 cord, two cords $11. No. 2, $5 cord. Buy now. Sooke Dry Wood. E8925. 668-26-20

A BARGAIN
All best up-island No. 1 Douglas Fir Wood, mixed with dry block and slab, mostly dry block, ready to use. Clean and easy split. Stove length. Delivery within three days.
One Cord: $5.50—One or Two-cord Lots
OLD JOHN WOOD
Day E2743 Night E2984
554-26-13

BELIEVE IT OR NOT, WE HAVE NO. 1 up-island wood with genuine fir bark on, stove lengths, clean and easy split; good for all-round use; two cords, $11.
DOMINION FUEL
2607 Douglas E4734
632-26-18

BIG CORD CEDAR—ONLY $3.50; ½ cord, $2. Hardial, Point Ellice. E6722. 8042-26-15

BLOCKS, SLABS, BONE DRY, 12", easy split, $6.85 a cord. E0786. 817-26-30

BONE-DRY FIR KINDLING, $6.75 CD. Cooperage fir millwood, $4.50 cd. Honeymoon Bay No. 2 millwood, stove length, mixed with inside blocks, $5 cd.; 1½ cds., $7.50. Amrik Singh, 804 Johnson St. E9041. 643-26-19

BUY YOUR SAWDUST NOW! BULK fir sawdust, machine made. Delivered in two-unit lots only, $4.50 per unit. Manning Fuels Ltd., 1910 Store St. Phone E0624. 7182-tf

FOR SALE—FRESH CUT CULL LUMber, etc. Boards and edgings, 1-inch to 6-inch thicknesses, approximately up to 20 feet long. Mostly fir. Some of this may be used for making and repairing rough fences, barns, sidewalks, floats, etc., or stakes for beans, loganberries, etc., and the rest may be cut up for stovewood. Most of this cannot be sold as commercial lumber because of pitch streaks, too much bark, splits or off-size, etc. Handy for a hundred purposes around the house and farm. Per big load, $4.50. (Delivered within 4-mile circle. Beyond 4-mile extra delivery is charged.) Empire Wood Co., 1453 Douglas. Phone E8525. 7081-18-10

SWEENEY COOPERAGE DRY FIR kindling, $6.75 cd. Fir millwood, $4.50 cd. E8721. Amrik Singh. 790-26-28

NO. 1 FIR
STOVE LENGTH
FROM GREAT CENTRAL
CORD. $5.50
ISLAND FUEL SUPPLY CO.
E8842 EVENINGS B1973
7582-26-4

UP-ISLAND FIR SAWDUST—J. E. Painter & Sons. G3541. 617 Cormorant Street. 4606-tf

Professional Cards

Chiropractors

JOHN M. STURDY—REGISTERED AND licensed chiropractor. 109 Union Bldg. E5034.

Electrolysis

SUPERFLUOUS HAIR AND MOLES REmoved permanently by electricity. Success guaranteed. Dorothy Hanman, specialist, London, Eng. Practice established in Victoria 25 years. 203 Scollard Bldg. G7642. 8250-26-22

Patent Attorneys

FETHERSTONHAUGH & CO.
Patents and Trade-marks
Offices Throughout Canada and U.S.
789 W. Pender, Vancouver. Phone Mar. 4845

MARKS & CLERK, PATENT ATTORneys, 904 Bk. of Toronto Bld., Victoria

Physiotherapist

H. H. LIVESAY — REGISTERED AND licensed, 212-9 Pemberton Building. G3643.

Civil Engineer

HUGH PETERS—CIVIL ENGINEER. Phone G7686. 661-52-48

Education

13 Educational

BE PREPARED! BUSINESS, SECREtarial, radiotelegraphy, civil service course. Day and night classes. Sprott-Shaw School.

ROYAL BUSINESS COLLEGE, 1006 GOVernment. G6016. E. W. Maunsell.

STANDARD SCHOOL OF STENOGRAPHY. G. M. Dickson, prin. G1824, E0639.

ST. MARGARET'S BUSINESS SCHOOL—Junior House, St. Margaret's School. Miss W. G. Milligan, principal. E3234.

Employment

19 Help Wanted—Male

Applications will not be considered from persons in the employment of any firm, corporation or other employer engaged in the production of munitions, war equipment or supplies for the armed forces unless such employee is not actually employed in his usual trade or occupation.
Applicants are advised not to send original testimonials. Copies are just as satisfactory.

BUZZING UP WOOD—PHONE JOHNson, B1444. 795-26-29

100 SHEETS PRIVATE NOTE, WITH name, address, 75c. Diggons

IF YOU'RE A BUTCHER, A BAKER, A candlestick maker or any of dozens of other kinds of merchants, you can profit by advertising in the Times Classified Advertisements.

19 Help Wanted—Male (Continued)

WANTED—STORE AND BUILDING front painted; materials supplied. Corner Gorge and Garbally. Dandridge, 1512 Fell St. 8376-4-5

WANTED—PATENT SHINGLE ROOFER; steady employment. Apply Employment and Selective Service Office. Order No. 990. 8196-tf

20 Help Wanted—Female

Applications will not be considered from persons in the employment of any firm, corporation or other employer engaged in the production of munitions, war equipment or supplies for the armed forces unless such employee is not actually employed in his usual trade or occupation.
Applicants are advised not to send original testimonials. Copies are just as satisfactory.

MIDDLE-AGED WOMAN FOR HELP IN home. Adult family; live in. G7381. 818-3-6

WANTED — COOK'S ASSISTANT FOR local cafe. No night or Sunday work. No previous experience necessary. Apply Employment and Selective Service Office. Order No. 777. 816-1-4

WANTED—ALTERATION WOMAN AND power machine operator. Apply Employment and Selective Service Office. Order No. 664. 8370-3-4

WANTED—GIRL OR WOMAN FOR DOmestic help. Phone G7443. 6382-tf

21 Situations—Male

HANDY MAN—FENCING, CEMENT REpairs. Phone G7010. 479-26-

22 Situations—Female

GOOD CARE FOR SMALL CHILDREN up to three years for parents who wish to take a short holiday by day or week. Phone E4887. 8418-2-4

RELIABLE GIRL, 16, WILL TAKE care of children afternoons or evenings. B2586. 8283-2-4

23 Teachers Wanted

EXPERIENCED TEACHER FOR BAMfield, B.C.; 30 pupils; all grades; salary $1,255. Apply Secretary, School Board. 7662-tf

Home Building

Building Supplies, Contractors

INSULATION—PANEL BOARDS
LUMBER AND MILLWORK
EVERYTHING FOR BUILDING
R. A. GREEN LUMBER CO. LTD. G7614

GUARANTEED COVERAGE
With Mineral Wool, by the modern blowing method of insulating the ceiling of your home. Quick, clean. Reasonable prices.
SHAWNIGAN LUMBER YARDS LTD.
2000 Government St. Phone G2311

ROAD GRAVEL FOR DRIVEWAY—FOUR yards, $7. Day G2452, night G2457. 478-26-7

SIDNEY SPEEDY SERVICE
We carry a complete line of Glidden's time-tested Paints, Jap-a-lac brand Enamel, inside and outside paints. Mezzotone the one-coat wall finish.
SIDNEY LUMBER
G2515 2116 Govt. St.

SEPTIC TANKS GREASED, INstalled, cleaned and repaired. G8234. 8216-26-24

SHINGLES — XXXXX NO. 2. BARGAIN prices. Dalziel Box Co. G1422.

Glass

GLASS AND MIRRORS OF ALL KINDS. Messerschmidt & Sons, 935 Mason St. G6962. 7337-tf

Merchandise

25 For Sale—Miscellaneous

A FINE SET BULLDOG STOCKS, DIES and cutters, $25. 1421 Broad.

BOX—STEEL BOUND, TWO TRAYS, 18x22x31; special lock. $10. Box 775 Times. 775-3-4

CREAM COLORED FOLDING BABY buggy, spring construction, good condition. E4800. 8421-2-5

CARROT JUICER
Electric, juices all vegetables, all fruits. Capacity 2 qts. in 5 min.
BOX 7992 TIMES
7992-6-4

FOR SALE—HOUSEHOLD FURNITURE, including piano, range, etc. E5420. 8446-3-6

FOR SALE—SIX ACRES OATS AND batch. J. K. McHattie, Keatings Cross Road. 8451-3-6

FOR SALE—THE PRESENT FIXTURES and booths of the Paris Cafe, 1119 Douglas Street, on or about July 10, 1944. Seating capacity approximately 64 persons. These fixtures open for inspection at any time. Making way for complete interior renovations. 84455-tf

FOR VENETIAN BLINDS AND SUPplies, Pacific Venetian Blind Co., 1113 Fort.

INEXPENSIVE GLASS TOPS FOR FURniture made to order. Hobbs Glass, 825 Broughton.

JAMESON'S "VANART" FOR VANILLA flavoring; perfect flavor; highly concentrated. Your grocer has it.

MONASEAL — THE WONDER PAINT. Apply this one-coat finish over wallpaper, kalsomine or plaster. When it gets dirty—wash it. Eight colors and white. 690 square foot coverage, $3.70; 180 square foot coverage, $1.05. General Paint Store, at our new location, 1465 Douglas. E0013.

RUBBER STAMPS QUICK AT DIGGONS. -tf

STOREKEEPERS — PROTECT YOUR linoleum floor by waxing and polishing regularly. Phone Gregg's, G5023. tf

TROLLING ROD, REEL AND LINE. Phone G7857, evenings only. 812-2-5

TUXEDO AND FULL-DRESS SUITS FOR rent. 623 Yates St.

TYPEWRITER AND ADDING MACHINE
ALL MAKES REPAIRED
A. R. CANN, 1066 BLANSHARD G6181

UTILAC ENAMEL, MURESCO WALL finish. Harte-Andrews Paints Ltd., 711 View. G4713.

100 SHEETS PRIVATE NOTE, WITH name, address, 75c. Diggons

VALSPAR VARNISH — THE OLD REliable. Weatherproof and waterproof. For all interior and exterior work. Staneland Company, 840 Fort Street.

4'x6' BED, BOX SPRING, FELT MATtress, clean, $10. G7064. 8438-3-6

100 SHEETS PRIVATE NOTE, WITH name, address, 75c. Diggons

Furniture

BABY CRIB—NEW, UNUSED, FULL size, springs, castors. Phone G5555. 8377-3-4

FOR SALE—MOHAIR CHESTERFIELD, in good condition. Phone E4838. 8344-3-4

FOR SALE—WILTON RUG, 9x9, GOOD condition. B3387. 8414-2-4

Furniture (Continued)

HAVE SOME NEW SEAMLESS AXMINster Rugs in room sizes. Our quota was small so get yours while the selection is best. Here's a solid oak China Cabinet of 3 shelves (used but like new), designed to show all your China to best advantage, $35. All steel folding cots with roll edge mattress $15 (or two for $29). Large whitewood Kit. Cabinet $22. Latest type baby buggy $30. Gen. walnut bedroom suite $85. Here's a lovely 3-pc. Bed Daveno suite just came in . . . $169 . . . floral wine tap.

HEANEY WAREHOUSE
Furniture Dept. (Retail)

A BEAUTY in green . . . this Chesterfield Suite has a heavy floral green tap. cover-walnut trimmed. $175 . . . we have just the rug to go with it.

This week's specials at HOME

End tables, double shelf	$ 3.50
Occasional chairs	10.95
Camp cots, $10.95 and	13.50

10-PIECE BEDROOM GROUP includes
4-Piece walnut bedroom suite, waterfall design (double bed, chiffonier, vanity, and bench)
1 Simmons spring.
1 Simmons spring-filled mattress.
2 Simmons pillows.
1 Boudoir lamp.
1 Boudoir picture.
10 PIECES $149.50
HOME FURNITURE CO.
825 Fort (Above Blanshard) E9921

J. M. WILLOWS
BETTER CLASS USED FURNITURE
705 JOHNSON ST.
3 GOOD ROLL-TOP DESKS
4-PC. MAHOGANY BED SUITE, $85

FURNITURE SPECIALS AT Mc & Mc

1 Only, Walnut Bed, 5x3. This is slightly marked. Regular $35 for	$27.50
Kitchen Table with drawer, green plastic top, white enamel base. Size 36x25. Price	$24.50
Roman Bench of whitewood and fibre seat. Suitable for vanity or bathroom seat. This can be tinted to suit room	$3.75
Extension Table, natural finish, good construction, 24"x35" closed, extended 35"x54". Price	$15.00
Foldaway Beds, with spring-filled mattress. Size made up 6x30. Complete for	$19.95
Kitchen Chairs of eastern hardwood, in natural finish. Each	$1.85

McLELLAN, McFEELY & PRIOR LTD.
Established 1859
1400 Government St. Phone G1111

IF YOU WISH TO DISPOSE OF YOUR furniture, etc., antique or modern, consult us. We will either buy outright or sell for you. Fred Smith & Co., auctioneers. G4913.

LINOLEUM—PER SQ. YD., 79c TO 33c. Frank's Furniture, 860 Yates St.

NEW 6-PIECE NATURAL FINISH DINette suite, $66.50. Folding baby buggy, $17.50. Holland Bros., 751 Fort St. E0913.

OUR FURNITURE DEPARTMENT is doing a big business these days. Before buying see our large selection of Chesterfields, Davenports, Dinette and Bedroom Suites. Furniture Dept., Basement Floor, Scollard Bldg. Walk down and save! MACDONALD'S LTD. Douglas at View

OLD CARPETS MADE INTO BEAUTIFUL tweedloom rugs; any size or color; samples. Carpetorium, 1025 Cook. E2861.

REID'S HIGH-CLASS USED FURNIture and fine antiques. 1025 Fort Street. G2477.

See How Cheaply You Can Buy Linoleum
STANDARD FURNITURE CO.
737 YATES ST.

Size	Light	Heavy
6.0x 9.0	$2.34	$ 4.75
7.6x12.0	3.90	7.90
9.0x12.0	4.70	9.50
10.6x12.0	5.45	11.00
12.0x12.0	6.15	12.65
12.0x15.0	7.80	15.75
12.0x18.0	9.35	18.95

Other Sizes in Proportion
tf

WILSON'S ECONOMY FURNITURE Store. Upholstered chairs, like new, $17.50. 646 Cormorant. G5915.

100 SHEETS PRIVATE NOTE, WITH name, address, 75c. Diggons

Pest Control

DERPO BUG KILLER 85c. COMpletely exterminates Bedbugs, Cockroaches, Fleas, Silverfish, Crickets. "DERAT" Rat and Mouse Killer 50c. Harmless to Human, Animal, Fowl. SOLD BY Eaton, Spencer, Woodward, leading drug, grocery, hardware stores, or write Derpo Products, Toronto 4. gen-1-4

Stoves and Furnaces

BOILERS CONNECTED, STOVES, FURnaces repaired. Day, night. G6401.

ELECTRIC RANGETTE; AFTER 6 P.M. 1026 Johnson St. 810-2-5

FURNACES REPAIRED—NEW PARTS. Work guaranteed. W. Iles, tinsmith. E1834. 8314-26-25

GOOD USED FURNACE SAWDUST burner, $18 (cost $50). Phone G5493. 801-2-5

NEW FOUR-HOLE ENAMEL RANGE—High shelf, built-in gas plate, $85.30. Carter's Stove Store, 812 Fort St. E3511.

RANGE CASTINGS FOR MOST RANGES. B.C. Hardware, 724 Fort.

26 Bicycles, Motorcycles

BICYCLES IN STOCKS. NEW AND used bicycle and autocycle repairs, keys and lock repairs. Harris', G7824. 735 Fort St. -tf

BICYCLE REPAIRS AND SUPPLIES—Cowther Bros., 854 Yates (near Atlas)

EVERYTHING IN BICYCLE REPAIRS. Peden Bros. Ltd., 1410 Douglas. G5911

FOR SALE—BICYCLE IN SPLENDID condition. Do not call before 5 p.m. 946 Yates St. 802-2-4

27 Musical Instruments

SEVERAL USED PIANOS AT BARGAIN prices. Reconditioned and guaranteed. Willis Pianos, 745 View. G2512. 8442-26-30

WANTED—CASH REGISTER, RING UP to $10. Will pay cash. E7633. 8443-2-5

28 Radios

A WADSWORTH'S RADIO SERVICE. Satisfaction guaranteed—all types of electrical repairs. 753 View St. G8522.

WELLS RADIO SERVICE—E9534, 650 Gorge Rd. East. Repairs at reasonable cost by expert technician. 8015-26-15

Radio Repairs

FLETCHER BROS. LTD., 1130 Douglas. Expert Radio Repairs at Moderate Prices. Our radiotricians are members of Associated Radio Technicians of B.C. All work is guaranteed. G7148

KENT-ROACH LTD.—EXPERT RADIO service by skilled technicians and the most modern testing equipment. Phone E6043. 641 Yates St.

It's Patriotic to Keep Your Radio in the Pink of Condition
DAVID SPENCER LTD.
Specialists in Radio Service. E4141

PUBLIC ADDRESS SERVICE. SEE B.C. Sound and Radio Service. E4731.

32 Wanted—Miscellaneous

ATTENTION—BEST CASH PRICES, furniture, stoves and tools. B. Louis, furniture, 729 Johnson St. B3925.

AUTHORIZED SCHOOL TEXT BOOKS, in good shape, bought for cash. Diggon's, 1200 Block, Gov't. tf

CAMERAS—GET CASH FOR YOUR OLD cameras . . . good film pack or roll film type folding cameras especially required. (Postcard size not acceptable.) Hudson's Bay Company, Camera Counter, Street Floor. tf

CASH FOR OLD OFFICE FURNITURE and equipment. Diggons, 1200 Block, Government.

GOLD, SILVER, DIAMONDS, JEWELRY, watches, antiques, cameras, Ronson lighters, electric shavers, repairable alarm clocks, etc., for cash. K. A. McLeod Co. Ltd., the Old Gold Shop, 774 Fort. G2724.

TURN YOUR OLD GOLD AND DIAmonds into cash at Rose's Ltd., jewelers, 1317 Douglas St. 6699-tf

WANTED—MEN'S USED CLOTHING. Best prices paid for men's suits. E7825. tf

WANTED — USED FURNITURE. HOLland Bros., 751 Fort. E0913.

WANTED—7-FT. CEDAR POSTS, ANY quantity. State price at point of shipment or delivered our farm. Logana Farms Ltd., Stelly's Cross Road, Saanichton. 8420-6-8

WANTED—500 RANGES. HIGHEST prices paid. Peden Stove Store, 723 Johnson St. E1451

100 SHEETS PRIVATE NOTE, WITH name, address, 75c. Diggons

33 Dogs and Cats

DON'T BLAME YOUR DOG IF HE feels irritable, or even seems badtempered. Try giving him Karswood Condition Powders once a week. 81 out of every 100 British dog experts use Karswood. Sold by drug stores and pet shops. gen-1-4

FOR SALE—FOX TERRIER PUPPY, 8 weeks old. G2882. 8452-1-4

37 Boats and Engines

NEW ROWBOAT, $21. 32 MONTREAL Street. 8422-6-8

PRESERVE AND STOP DRY ROT BY using Cuprinol. Ship Chandler's (McQuade's) Ltd.

38 Poultry

SIX WHITE LEGHORN PULLETS AND cockerels, $10. E8628. 8449-1-4

40 Livestock

JERSEY COW, MILKING FOUR GALlons, also two Jersey heifers just freshened with calves at foot. All real nice dairy stock; the whole $250 cash for quick sale; also three-year-old grade Jersey fostering registered Jersey bull calf, three weeks old, dam, Millar Ranch Lybby's Nelly, sire, Solitudes Signal Man, bargain for quick sale. Phone Belmont 276. C. E. Whitney-Griffiths, Metchosin, or E6435. 8447-1-14

45 Money to Loan

ANY REQUEST FOR A MORTGAGE appreciated. See H. C. Holmes, 625 Fort St. G8124.

FUNDS ON HAND AND IMMEDIATELY AVAILABLE FOR MORTGAGE LOANS
Large and small amounts, low interest, quick decisions, reasonable charges. N.H.A. applications received. Agreements and mortgages purchased.
P. R. BROWN & SONS LTD.
1112 Broad St. Phone G7171

Automotive

49 Auto Service Directory

AUTO PAINTING, FENDER REPAIRS; expert work. Mooney's Body Shop, 514 Cormorant. E5012.

CAR OWNERS!
DON'T STORE YOUR CAR
WE WILL PAY YOU HIGHEST CASH PRICE
WILSON & CABELDU LTD.
E1107 925 YATES

SPEEDOMETER, WINDSHIELD WIPER repairs. Chet Dowman, 724 Johnson. E1411.

51 Automobiles

USED CARS
BOUGHT, SOLD and EXCHANGED
JAMESON MOTORS LTD.
740 BROUGHTON ST.
STUDEBAKER HUDSON HILLMAN

WE PAY CASH FOR USED CARS
SEE US FOR
Repairs to all makes; quick service; body and fender work; batteries; battery charging; brake adjustments and lining.
Genuine Parts—Hupp and Willys
MASTERS MOTOR CO. LTD.
815 View St. Phone E3541

HURRY, HURRY, HURRY
If you need low cost transportation, trade your car or pick-up on this
1938 COMMER (HILLMAN) 8 CWT. DELIVERY
This unit is mechanically A 1. Tires are excellent. Hurry and see this one to appreciate its value.
NATIONAL MOTOR CO. LTD.
819 Yates St. G8177
"We Will Pay Cash For Your Car"

1938 BUICK COUPE
A beautiful car with opera seats for which we are ready to consider a reasonable trade. You better act promptly if you want this very desirable model.
DAVIS-DRAKE MOTORS LTD.
Buick and Pontiac Cars—G.M.C. Trucks
Fort St. at Quadra—Phone G8154
We Buy Cars for Cash!

AUTOMOBILE FINANCING
Conditional Sale Agreements Discounted
Rates Reasonable Quick Decisions
ISLAND FINANCES LTD.
1112 Broad St. G7171

CARS WANTED
Highest Cash Prices Paid for Good Used Cars—Any Year, Make or Model
BEGG MOTOR COMPANY LIMITED
865 Yates St.
Headquarters for All Chrysler Products

100 SHEETS PRIVATE NOTE, WITH name, address, 75c. Diggons.

51 Automobiles (Continued)

DURANT '30 LIGHT SIX SEDAN—IN extra good condition; a good family car; good tires. Phone after 6 p.m., Colq. 134X. 808-4

WANTED—A 1938 TO 1942 CHEV., PLYmouth, Dodge or Ford, coach or sedan; low mileage. Phone E9655, after 5 p.m. 692-6-154

1929 ESSEX STEEL BODY SEDAN—Good tires, overhauled and rebored, new top and battery; $225 cash or Victory Bonds. Box 807 Times. 807-2-4

CASH FOR YOUR CAR — EMPRESS Sales, 951 Yates. G2812 or E0836.

FOR SALE—1931 MODEL A SPORT coupe, low mileage, rumble seat, six wire wheels, excellent tires, car in perfect condition throughout, price $480. Will consider trade in. No dealers. Call after 6 p.m. E1365. 8435-1-4

PRIVATELY OWNED 1940 BUICK sedan, 32,000 miles, air conditioner, push button radio, under seat heater, six wheels and tires; will consider trade. Box 8433 Times. 8433-3-7

WANTED — 1937 TO 1940 SEDAN, coupe or coach, in good condition; private buyer. Cash. Box 8433 Times. 8433-3-7

1928 HUPMOBILE SEDAN, AS IS, snap $65. 1925 Stanley Ave., back entrance. 813-1-4

Rentals

Wanted

NATIONAL HOUSING REGISTRY URGently in need of apartments, houses for family accommodation, furnished or unfurnished. Free service to both landlord and tenant. Select your own tenant from our long waiting list.
CALL AT 817 GOV'T. ST., OPPOSITE P.O. OR PHONE B3117

57 Rooms—Housekeeping

HOUSEKEEPING ROOM WITH ALL conveniences, Oak Bay, near beach; suitable one person, preferably business girl, rent $15. Phone G8898, after 7 p.m. 8415-2-4

TWO HOUSEKEEPING ROOMS—FURnished; near transportation and stores; adults; summer months. E8178. 8323-tf

58 Rooms, Board

A PLEASANT FRONT ROOM WITH good board; close in. Phone G3470. 686-26-21

59 Rooms—Furnished

A WELL FURNISHED ROOM—BREAKfast optional; businessman or officer. 713 Vancouver St. 8386-tf

FURNISHED BEDROOM — BREAKFAST optional; ladies only. E6173. 785-3-4

NEWLY DECORATED FRONT BEDroom, in quiet home, near Hudson's Bay; $15 per month. E4888. 8432-3-6

NICELY FURNISHED ROOM—KITCHEN privileges. 2840 Shelbourne. E1834. 8425-2-4

Real Estate

72 Houses Wanted

WANTED TO BUY IMMEDIATELY
A 6-ROOM HOME IN THE $3,000 TO $5,000 price class; also a seven or eight room home in the $4,000 to $6,000 price class. We also have a large number of buyers waiting for suitable three, four and five-room bungalow-type homes. If you have property for sale please let us have particulars of same.
L. M. ROSEVEAR & CO. LTD.
110 Union Bldg., 612 View St. G6041

73 Houses for Sale

MUST SELL—VICTORIA WEST, FIVEroom bungalow, large lot, fruit, garage, chicken house, high location near car, $2,000, terms. Box 8440 Times. 8440-2-5

SMALL HOUSE FOR SALE—$2,500, down $400, balance $25 a month. Box 8199 Times. 8199-tf

ENTRANCE COVE—SOOKE HARBOR
1,500 FEET OF SHELTERED SEAfront, subdivided into 15 parcels. Entrance Cove is the nearest safe boat shelter to the famous deep-sea salmon fishing off Sooke Harbor. Beautiful sea and mountain vistas from all points. Some sites commend magnificent views down the Straits of Juan de Fuca. Passing fish boats can be seen from every lot. Prices are popular, ranging from $250 to $500. Seafront is at a premium, secure your parcel before it is too late.
ALFRED CARMICHAEL & CO. LTD.
1216 Broad St. G7341

MOUNT TOLMIE DISTRICT
"DEAN HEIGHTS"
A BUNGALOW-TYPE HOME — SIX rooms and bathroom, four rooms and bathroom on the first floor, two extra rooms up. Basement, furnace, garage, laundry tubs, oak floors, fireplace, tile sink. Special built-in features, Pembroke bath, etc. Early possession. Near streetcar and bus. Low Saanich taxes, good district. Price
$4750
One-half Cash, Balance Arranged
"Inspection by Appointment"
L. M. ROSEVEAR & CO. LTD.
110 Union Bldg., 612 View St. G6041

HIGH GORGE
FOUR-ROOM BUNGALOW — LIVINGroom with fireplace and attractive alcove, two bedrooms, large kitchen, three-piece bathroom. Part basement. Outside garage. Nice lot with fruit and garden. Early possession.
Price $2500
BOORMAN INVESTMENT
313 Central Bldg. E2132

IMMEDIATE POSSESSION
EIGHT ROOMS AND BATHROOM
A GOOD FAMILY HOME OR SUITABLE for subletting rooms or making a duplex. Complete with basement, furnace, laundry tubs, automatic gas hot water heater, light floors, fireplace, two toilets, near streetcar, etc.
PRICE $3995 TERMS
One-third Cash, Balance Arranged
Reasonable Cash or Term Offers Invited
Immediate Possession
L. M. ROSEVEAR & CO. LTD.
110 Union Bldg., 612 View St. G6041

75 Acreage

WANTED—FIVE TO TEN-ACRE FARM, all cleared with plenty water and usable buildings. Can pay $400 down, $20 a month. Box 8197 Times. tf

100 SHEETS PRIVATE NOTE, WITH name, address, 75c. Diggons.

IF YOU'RE A BUTCHER, A BAKER, A candlestick maker or any of dozens of other kinds of merchants, you can profit by advertising in the Times Classified Advertisements.

74 Property for Sale

240 ACRES MODERN DAIRY FARM, finest river bottom land, close to city; high producing Holstein-Jersey herd, all modern buildings electrically equipped throughout; splendid help. Couldn't duplicate this under $100,000. Due to sudden death will sacrifice for 350,000. If you want finest proposition in B.C. now and post-war markets investigate this. Owner Box 8404 Times. 8404-5-6

Property Wanted

WANTED TO BUY WATERFRONT RESIDENTIAL property, Brentwood district preferred or what have you in other district for sale for cash or trade for good home in Dunbar district, Vancouver. Full particulars to Box 8416 Times. 8416-6-8

REAL ESTATE - INSURANCE
HOME LOANS

3 ROOMS OR 9!

No matter what your requirements in a home, we believe we can help you to a happy solution. Here are today's suggestions:

9 ROOMS
Best part of Oak Bay. Excellent view. Low taxes. Good investment. $3,850. Exclusive at K. & S.

$16 PER MONTH
Pay half cash and $16 per month on this attractive five-room stucco bungalow, built to N.H.A. plans. Copper piping, hardwood floors. Large lot.

SPECIAL PRICE
for this week only on this attractive modern five-room bungalow is $4,200. Hardwood floors throughout. Exclusive at K. & S.

3 ROOMS
Modern, just off Gorge. Immediate possession. A little beauty. $2,500. $400 cash, balance $25 per month.

NEARLY NEW
and completely furnished in modern style. Extra well built. Finest hardwood floors. Oak Bay, close to transportation. Inclusive price, $6,400.

KER and STEPHENSON LTD.
(Members Nat. House Builders' Assn.)
1121 GOVT.—G4127

Bungalow

Nicely located in Saanich 4 rooms. Lovely large living-room (19x20), open fireplace; 2 nice bedrooms; good-size kitchen. Lovely hardwood floors. Cove-ceilings. Full basement, new furnace, garage. Taxes only $24. Extra large lot. $1,750 cash, balance $24 per month. Price $3150
Late model car taken as part payment.
H. G. DALBY CO. LTD.
634 View St. E 6241 Eves., E 7532

CRAIGFLOWER ROAD — About 1¾ acres with waterfrontage on Gorge. Price $1600
MURRAY DRIVE—Off Admirals Road, half-acre lot on waterfront with lovely view. Price $1250
HAMPSHIRE ROAD — South of Oak Bay Avenue, three lots for $1500
BEACH DRIVE—Between Bowker and Cranmore, fine lot. Price $1500
THE B.C. LAND
& INVESTMENT AGENCY LTD.
922 Government Street G 4113-6

OAK BAY
Housework Is Easy Here!

The woman of the home will sing the praises of this modern five-room bungalow in the Shoal Bay area, quite close to Beach Drive. Everything is planned to save steps and labor, convenience and comfort. Think of it! Two large bedrooms with oak floors, charming living-room, dining-room, a step-saving kitchen, daylight basement, furnace and garage. Probably the bungalow you have been hoping to find. It's new.
PRICE $6000
Please Call MR. STEPNEY

SAANICH

Country property, consisting of ½ acre at the junction of 2 roads secluded but not isolated, all fully improved with lawns, gardens, fruit trees, ornamental trees, large fish pool, chicken house for 200 birds and 8-room residence.

House has fully concreted basement to joists, separate garage and large wood-burning furnace. Ground floor consists of living-room with old brass fireplace and attached sunroom separated by folding stained glass doors, dining-room, den, kitchen, breakfast or bedroom and bathroom; concealed stairs to 3 homey bedrooms finished in oiled wood; casement windows. Almost new red shingle roof. A real home for anyone interested in this class of property; 2 minutes' walk from bus. Taxes $35.
Terms Price $5250
Pemberton, Holmes Ltd.
625 FORT STREET PHONE G 8124

NORTH QUADRA

A very attractive new four-room bungalow. Laundry room off kitchen. A large corner lot. Close to transportation. Quick possession. On terms, at $4000

OAK BAY

Five-room stucco bungalow on one of the best streets. In splendid condition. Cash price, at $5500

King Realty
1233 GOVERNMENT ST. B 2131-2
Evenings:
E 7255, E 7313, G 3287, B 3227, G 1327

OAK BAY
NEAR HIGH SCHOOL

SIX-ROOM BUNGALOW — With one extra room by enclosed stairway. Fireplace in living-room, front porch glassed in like sunroom; full cement basement, furnace and separate garage. Lot 75x120 feet with assortment of fruit trees, shrubs, etc. Excellent family home in good condition.
EXCLUSIVE LISTING
$4000
Gillespie, Hart & Co. Ltd.
611 FORT ST. Phone G 1181

CHEMAINUS
CLOSE TO OCEAN

A dear little white cedar siding bungalow. Living-room, brick fireplace; bedroom, 4-piece bath, built-in kind show kitchen, tiled sink and nook; separate garage and workshop; cement walks and driveway, pretty garden, etc. All for $2750
Worth much more. Photos at office.
D. D. McTAVISH
607 FORT ST. E9814

Homes Our Specialty

EIGHT-ROOM HOME—Three-room suite rented; five nice rooms for owner. Very large lot, fruit trees, part basement, garage, chicken house and about one dozen chickens. Taxes $64. A snap at $2800
GOOD FIVE-ROOM BUNGALOW—Just off the gorge; secluded and very cosy. Garage, nice corner lot. Light floors. Taxes $35. Price $3500
Early Possession on Both These Properties
City Brokerage
1018 BLANSHARD Phone G 5622

882 Dunsmuir St.

We will be only too pleased to show you this home, or why not drive out and look it over yourself. The price is right at
$2650
NEWSTEAD REALTY
1014 BROAD ST. E 7194

Possession
TWO WEEKS

A family home that could be rented as a duplex because of the feature of double plumbing. Four rooms and washroom down and three rooms with complete bathroom up. This house has been completely redecorated and has a Duroid roof. There is a separate garage and greenhouse, with garden in. For quick sale $3000
Some Terms Available
SWINERTON
& CO. LTD. Est. 1889
620 BROUGHTON ST. E 5023
After Hours, B 1803

N. QUADRA AREA

Stucco bungalow built under the N.H.A., which means a 100% home and a small monthly payment. Large living-room with open fireplace, dinette, cabinet kitchen, two splendid bedrooms, modern bathroom, cement basement, furnace, tubs, etc. Now vacant.
$4750
P. R. Brown & Sons Ltd.
1112 BROAD ST. PHONE G 7171
Evenings: G 3419 or E 7209

High Gorge

FOUR-ROOM BUNGALOW — Living-room with fireplace and attractive alcove, two bedrooms, large kitchen, three-piece bathroom. Part basement. Outside garage. Nice lot with fruit and garden. Early possession. Price $2500
Boorman Investment
313 CENTRAL BLDG. E 2132

Urgent

Heavy demand has depleted our listing of the newer type homes. If you have one for sale, in any district, phone or call and we'll inspect.
PAGE & SNAPE
1010 BROAD ST. B 4913
"FIRE AND AUTO INSURANCE"

"GOVERNMENT LIQUOR ACT"
(Section 27)

Notice of Application for Consent to Transfer of Veterans' Club License to Other Premises

Notice is hereby given that on the 3rd day of August next, the undersigned intends to apply to the Liquor Control Board for consent to transfer Veterans' Club Licence No. 441, issued in respect of certain premises situate at 715 View Street, Victoria, B.C., upon lands described as East Part Lot 44, Block No. 14, Victoria City, Victoria Land Registration District to certain premises situate at 780 Cormorant Street, Victoria, B.C., upon lands described as Lot No. 679, Victoria City, Victoria Land Registration District, in the Province of British Columbia.

Dated at Victoria, B.C., this 5th day of July, 1944.

BRITANNIA BRANCH No. 7,
CANADIAN LEGION,
B.E.S.L.

Allied Communique 61

SUPREME HEADQUARTERS, ALLIED EXPEDITIONARY FORCE (CP)—Communique No. 61:

Allied troops have taken the railway station at La Haye du Puits, and are pushing on to the south, with the enemy contesting every foot of ground. Our positions at Carpiquet have been held. Enemy attacks continue.

Fierce combats with strong formations of enemy fighters, which were engaged in varying weather over the battle area and to the south and east, marked our air operations yesterday afternoon and evening.

Considerable numbers of our fighters and fighter bombers, vigorously supporting our ground forces, joined in the air battles, which took place along the entire front.

Notable air victories were scored in the area bounded by Chartres, Rouen, Caen and Argentan, by our fighters out to attack road and rail transport.

They also attacked tanks at Carpiquet and special targets indicated by ground commanders close behind the enemy lines and at St. Lo, Vire, Falaise, Periers and Dreux. At least 35 enemy aircraft were shot down during the day and four more were destroyed on the ground. Fifteen of our fighters are missing.

During the night heavy bombers attacked railway yards at Dijon. All our bombers returned safely. Light bombers also hit railway junctions and bridges at Villedieu, Hyenville and Granville.

During Tuesday night a considerable force of enemy E-boats and R-boats attempted to enter the eastern anchorage. The enemy was intercepted, brought to action and finally driven off by light coastal forces. Two enemy R-boats were sunk and a third severely damaged.

Still Unconscious After Cycle Crash

Army authorities reported today the condition of a soldier, critically injured Tuesday night when his motorcycle apparently went out of control and piled up near Luxton, was unchanged.

The soldier is at Victoria Military Hospital. He is still unconscious, suffering from a fractured skull.

Sigman. S. G. Noiles was removed to Victoria Military Hospital Wednesday for treatment of a fractured leg suffered when the motorcycle he was riding east on Quebec at Montreal, went out of control and struck a car driven west on Quebec by J. Tennings, 1293 Denman.

Later Wednesday a car driven north on Montreal by Edgar T. Williams, 198 View Royal, and a car driven west on Quebec and turning south on Montreal, by Charles T. Longman, 212 Cadillac, collided.

Considerable damage was sustained at 2.30 Wednesday by two cars in a collision on Government. Police said a car driven by Lionel Arsenault, Colwood, struck a parked machine owned by Harry Smith, Douglas Tire Shop.

City police Wednesday afternoon removed Phyllis Papeuschak, Dale Hotel, to St. Joseph's Hospital for treatment of cuts to the stomach suffered when the seven-year-old girl fell on Johnson Street while she was carrying a milk bottle. Dr. W. W. Stewart attended.

Romantic Novel Coming to Atlas

Together on the screen for the first time, Orson Welles and Joan Fontaine are starred in 20th Century-Fox's adaptation of Charlotte Bronte's spectacularly thrilling romantic novel, "Jane Eyre," opening today at the Atlas Theatre.

Welles plays the role of Edward Rochester, the moody and sardonic master of Thornfield Hall, while Academy Award winner Joan Fontaine plays the title role of Jane, the shy and wistful governess whose love for the brooding Rochester is stalked by mystery and terror.

Others featured in the picture which was directed by Robert Stevenson, are Margaret O'Brien in the part of Rochester's ward, Peggy Ann Garner who plays Joan as a girl, and John Sutton who plays the part of the kindly Dr. Rivers.

CAPITOL THEATRE

The heroine of Walt Disney's feature-length production, "Snow White and the Seven Dwarfs," now at the Capitol Theatre, has many "aliases." In German she is known as Schneeweischen; in Italian she is Nevolina; in France Blanch Neige, and in the Latin countries, she becomes Blanca Nieve. Prints for foreign use have a variety of free adaptations of the English title.

Hear Sam Carr, Toronto, organizer L.P.P., speak on "The Meaning of Liberal-Labor Coalition," Shrine Auditorium, Monday, July 10, 8 p.m. ***

Maynard & Sons
AUCTIONEERS

Instructed by the Owners, We Will Sell at Our Salesroom, 731-733 Johnson Street
Tomorrow, 1.30 p.m.
A ROOM FULL OF VERY CHOICE AND WELL-KEPT
Furniture and Effects

from several private homes, including such as: Chesterfield and Chair, very good Studio Lounge, Drop-head Singer Sewing Machine, 4 Electric Radios, several Uph. Chairs, Sanitary and other nice Couches, Walnut Drop-leaf Table, Floor and Bridge Lamps, Occ. Chairs, very good Carpet Squares and Rugs, nice Walnut Dining-room Suite, odd Buffets, Dinette Table, extra good Walnut Stean' Steel Beds in single and full size, very good Dressers and Chests of Drawers, Bedroom Tables, Chairs and Rockers, Chiffoniers, Go-carts and Buggies, Bookshelves, Books, Mirrors and Pictures, Bicycles, 3 good Enamel-front Ranges, Kitchen Cabinet, Gas Fireplaces, Gas Plates, large assortment of Kitchenware, Dishes, Glassware, Ornaments, Brass and Plated Ware, Children's Trikes, Scooters, Wheelbarrows, very good Porcelain Sink, Enamel Wash Basin, Beatty Electric Washing Machine, very good Kelvinator Electric Refrigerator, Ice Refrigerators, Lawn Mowers, good Garden Tools and Hose, etc.

Also Usual Morning Sale at 10.30 Of Vegetables, Poultry, Tools, odd Furniture, etc.

MAYNARD & SONS
Auctioneers

Notice of Cancellation of Reserve

NOTICE is hereby given that the reserve established under authority of Order-in-Council No. 1637, approved December 9th, 1943, notice of which was published in the British Columbia Gazette of December 16th, 1943, is cancelled in so far as it relates to the following described lands:

Lot 7 in subdivision of part Sections 3, 4 and 5, Range 7, Quamichan District, Plan 1233, containing 14.59 acres.

Lot 8 of Section 23, Sooke District, Plan 1849, containing 6.66 acres.

H. CATHCART,
Deputy Minister of Lands.
Lands Department,
Victoria, B.C.
June 21st, 1944.

IMMEDIATE POSSESSION
FURNISHED BUNGALOW
Living-room with fireplace, one bedroom, kitchen and pantry, bathroom, basement; separate garage, chicken house $2500
J. H. WHITTOME & CO. LTD.
$600 Cash, Balance $25 a Month
1012 BROAD ST. E 9212

OAK BAY

Near Willows Beach, modern seven-room house, five years old. Good condition. Occupy September 1. Deal with owner.
E6986

RIO
TODAY - FRI. - SAT.
"THIS IS ADVENTURE!"

FRANK (BRING 'EM BACK ALIVE) BUCK
presents
JACARE
KILLER OF THE AMAZON!
ADDED ACTION
WILLIAM BOYD
IN
"Lost Canyon"
WITH
ANDY CLYDE
EXTRA SERIAL
"KING OF THE TEXAS RANGERS"
12.30-2.00, 15c 2.00-7.30, 20c

CADET
ESQUIMALT ROAD
TODAY - FRI. - SAT.
See the Hun on the Run!
"HOSTAGES"
LUISE RAINER • ARTURO DE CORDOVA • WILLIAM BENDIX
PLUS
"Alaska Highway"
RICHARD ARLEN • JEAN PARKER
ADDED—CARTOON
Strating 6.30 and 8.09

DANCE
EVERY FRIDAY
CHAMBER OF COMMERCE AUDITORIUM

Starts Today! 15c 1-2 Bale. Eves. 20c 2-6 25c All Taxes Included **YORK** TRULY THE HOUSE OF HITS!

LOVABLE, SINGING STAR, KATHRYN GRAYSON OF "THOUSANDS CHEER," RETURNS TO MAKE YOU HAPPY! GAY!

YOU'LL LOVE EVERY KISS, EVERY SONG, EVERY LAUGH!

Lucky you! Because here are seven gorgeous eyefuls . . . seven romances . . . seven times the fun and fireworks . . . in one merrily melodious entertainment treat!

And How Kathryn Grayson sings: 'Little Tingle Tangle Toes' • 'You and the Waltz and I' • 'Tulip Time'

IT'S A SWEETHEART OF A PICTURE!
SEVEN SWEETHEARTS
Starring
KATHRYN GRAYSON
VAN HEFLIN • MARSHA HUNT
with CECILIA PARKER • PEGGY MORAN • DIANA LEWIS

GREATEST SPECTACLE EVER FILMED!
HISTORY'S STRANGEST LOVERS!
Bringing you a motion picture of rare distinction in the story of Catherine, who loved many to win one!

Douglas FAIRBANKS, JR.
and
Elizabeth BERGNER
in
CATHERINE the GREAT
With FLORA ROBSON
Produced by ALEXANDER KORDA

Frank Buck Drama At Rio Theatre

A man develops a hearty appetite in the jungle and he needs his three square meals a day with plenty of the gool old vitamins.

James M. Dannaldson, young star of "Jacare," the Frank Buck wild animal drama now at the Rio Theatre through United Artists release, mentions a native dish called Fahrinia, made from Mandioka root, which is not only good to the taste but filled with precious vitamins. Meat is an important part of the diet, and is generally roasted on spits and skewers. As for drink, nothing can surpass the milk-of-the coconut for a thirst-quencher and an energy-reviver.

PLAZA THEATRE

Because there were so many press photographers on the train with them on their trip to Hollywood, and because their almost every act was uncovered by a camera, the 15 lovely cover girls who are now featured in Columbia's technicolor musical, "Cover Girl," co-starring Rita Hayworth and Gene Kelly at the Plaza Theatre, dubbed their trans-continental Pullman, "The Goldfish Bowl On Wheels."

DOMINION THEATRE

"Meet Mr. London," now showing at the Dominion Theatre, is a human film of England's great, little people. It is the story of an average English family during the blitz. Back of it all is a nation at war—the tragedy and gallantry which won the admiration of the free world.

CADET THEATRE

As retribution draws nearer for Hitler and his satellites, Paramount shows dramatically how the "underground army" is paving the way for the final day of reckoning in "Hostages," the exciting new melodrama which is currently at the Cadet Theatre.

ENDS TODAY: At 3.51 6.35, 9.16
"MEET MISTER LONDON" with GEORGE ROBEY
Plus—At 5.28, 8.12—"FIND THE BLACKMAILER" with FAYE EMERSON

Starts Tomorrow! For 3 Days!
BIG MUSICAL ROMANCE!
IT'S TOO GRAND FOR WORDS! YOU MUST SEE THE STARS . . . SING THE SONGS . . . JOIN THE FUN . . . AND
"Meet the People"
WITH
DICK POWELL • LUCILLE BALL
AND
VIRGINIA O'BRIEN
BERT LAHR
"RAGS" RAGLAND
Spike Jones
And His City Slickers
EXTRA
"SKY SCIENCE" Pete Smith Novelty
"THUGS WITH DIRTY MUGS" Colored Cartoon
CANADIAN NEWS
DOMINION

SHOWING ALL WEEK! At 12.36, 2.50, 5.04, 7.18, 9.32
WALT DISNEY'S
HIS 8th
Snow White and the Seven Dwarfs
PLUS
In Color "HALF WAY TO HEAVEN" Musical Featurette
U.S. Coast-guard Band Musical
Joe Kirkwood Sports Novelty
CANADIAN NEWS
Capitol

TODAY, FRIDAY and SATURDAY!
Let No Man Try to Stop Me . . . I Have You and Will Hold You!
Jane Eyre
Joan Fontaine
Orson Welles
ATLAS
PLUS—Murder Follows on the Heels of Love!
"Dangerous Blondes"
Evelyn Keyes
Edmond Lowe
— EXTRA —
Disney Cartoon
"HOW TO PLAY GOLF"

OPEN p.m. **Oak Bay** OPEN p.m.
ENTIRELY CANADIAN . . . OWNED & OPERATED
STARTS TODAY!
TWO GRAND HITS
LAUGHS! THRILLS! CHILL!
At 7.12, 9.44
BOB HOPE
IN
"THE CAT AND THE CANARY"
WITH
PAULETTE GODDARD
ROMANCE! ADVENTURE! THRILL!
MADELEINE CARROLL
At 8.23
IN
"SAFARI"
WITH
DOUGLAS FAIRBANKS JR.
LYNNE OVERMAN

We're Still Holding Her!

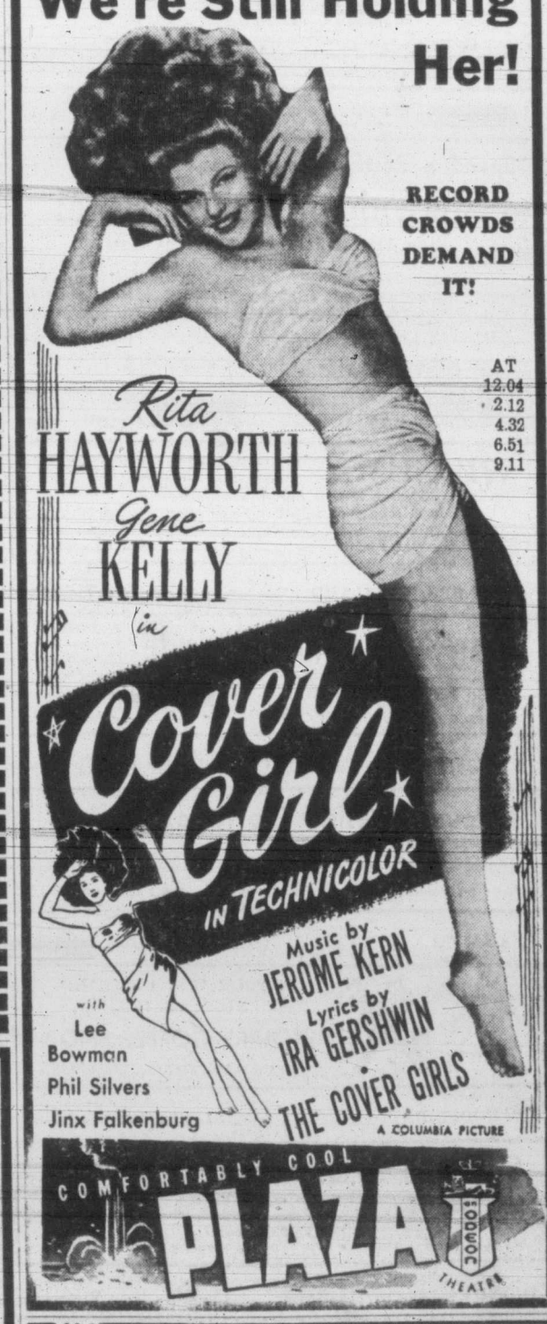

RECORD CROWDS DEMAND IT!
Rita HAYWORTH
Gene KELLY
in
Cover Girl
IN TECHNICOLOR
Music by JEROME KERN
Lyrics by IRA GERSHWIN
with Lee Bowman, Phil Silvers, Jinx Falkenburg
THE COVER GIRLS
AT 12.04 2.12 4.32 6.51 9.11
A COLUMBIA PICTURE
COMFORTABLY COOL
PLAZA THEATRE

MALAHAT CHALET
FRIED SPRING CHICKEN DINNERS
ON THE MALAHAT—17 MILES FROM VICTORIA
Look for the Totem Poles on Highway

ANGELA HOTEL EUROPEAN or AMERICAN PLAN

Five minutes from everywhere. Single or double rooms with or without bath. Comfortable, quiet home-like atmosphere. Excellent service . . . First class cuisine . . . reasonable rates.

923 BURDETT AVE. NORMAN ISHERWOOD, Prop. G 0123 and E 5322

DOMINION HOTEL YATES AT BLANSHARD VICTORIA, B.C.

Central Location—Moderate Rates—Comfortable Rooms—Hospitable Service

WM. J. CLARK, Manager

EMPRESS HOTEL

VICTORIA

One of the Pacific Coast's Most Charming Hotels

Delightful Cuisine - Comfortable and Cheery Bedrooms

SOOKE (Gillespie Road) 18 miles from Victoria

GROUSE NEST EXTRA LUNCHES AND DINNERS SERVED ONLY ON RESERVATION

Lodge or cabin accommodation; comfortable beds, tasty meals, lounge, recreation hall with fireplaces. Badminton, tennis, boating, swimming, hiking, riding. On Sooke Basin.

For Reservation: R. KNIGHT, R.R. 2, Victoria, or Phone Sooke 7G

MALAHAT 16 miles from Victoria

SCENIC VIEW LODGE TEAROOM and COFFEE BAR

Under New Management — Special Sunday Chicken Dinners

Tasty Home-cooked Meals — Daintily Served

Short Drive from Victoria - Scenic Highway - To First Stop on Malahat

MALAHAT 22 miles from Victoria

Malahat Lookout

THE SHOW PLACE OF THE MALAHAT

Where Everyone Goes

SEE THE VIEW!

MILL BAY 28 miles from Victoria

THE LOG HOUSE MILL BAY R.R.1, COBBLE HILL

REOPENED UNDER NEW MANAGEMENT

Comfortable lodge or cottage accommodation. Reasonable rates. Fishing, Boats, Tennis — Special Meals Served

Proprietor, J. E. LEGGETT Manageress, MRS. W. E. FARMER

SHAWNIGAN LAKE 27 miles from Victoria

Spend a Restful Vacation at

Shawnigan Beach Hotel

Near Victoria Yet Away From Sea Level

Moderate rates include room and meals (with afternoon tea), comfortable lounges and sun decks, games room; tennis; mashie golf course; boating; warm, safe bathing; good fishing; . . . all at no extra cost! There are also suites with private baths.

Information and Reservations at Victoria Office, 718 View Street Phone, G 4834

CONVENIENT TRAIN AND BUS SERVICES

COWICHAN BAY 35 miles from Victoria

WILCUMA ENGLISH COUNTRY HOUSE HOTEL UNDER NEW MANAGEMENT

MEALS SERVED RESIDENT GUESTS ONLY

(Run in connection with Haughland Ayrshire Dairy Farm)

Information and Reservations. Write C. L. ANDERSON, WILCUMA, COBBLE HILL P.O. Phone Duncan 56R1

SALT SPRING ISLAND 40 miles from Victoria

Sunny Beach Farm Guest House Fully Modern Excellent Food Cheery Rooms

Accommodation by Reservation Only • Double Available July 8-15

Special Rates Resident Guests and Off-season Holidays, October to May

MRS. JACK CONLAN, Ganges, B.C. Phone Ganges 8-Y

YELLOW POINT 62 miles from Victoria

Tillicum Seaside Cottages 9 Miles North Ladysmith on Yellow Pt. Rd.

20 Cosy Housekeeping Cottages. Close to Sea. Good store on property. Have Fun and Save Money!

Write for Folder R.R.1 Ladysmith, V.I.

NANAIMO 77 miles from Victoria

ON YOUR WAY UP-ISLAND STOP AT THE

ESQUIRE COFFEE SHOP

COMMERCIAL STREET, NANAIMO

NANOOSE BAY 87 miles from Victoria

Shangri La Auto Court On Island Highway Bus and Train Service

Fully furnished cabins. Electric cooking, hot and cold water. Modern sanitation. Fishing, boating, bathing. Reasonable rates—day, week, month.

PERCY TWIDALE, Owner

Telephone Nanaimo 1415 L3. Write R.R.1, Wellington, V.I.

COMOX 150 miles from Victoria

THE ELK HOTEL

A homelike resort where comfort is given first consideration.

GOLFING, FISHING CLOSE TO COMOX BUS

Nisei Are Loyal, Schoolteacher Says

A plea that American and Canadian born Japanese should be regarded and treated on an individual basis rather than being condemned because of their racial origin, is made by Miss Bernice Bachelder, from Hunt, Idaho. Miss Bachelder is conducting special classes in child adjustment and primary grade work at the summer school which is now in session at Victoria High School.

For the past five months she has been supervisor of teacher-training at the United States Federal Government Japanese Relocation Project at Hunt, Idaho, having been taken from the State Normal School of Johnson, Vermont, to occupy this position.

Miss Bachelder described the work she has been doing at the Minidoka Relocation Centre at Hunt, which is one of 10 relocation centres in the United States. All of these centres, with the exception of one located at Tule Lake, contains Japanese-Americans who are loyal to the United States, she said. "It is unfortunate," she remarked, "that a popular magazine has pictured the Tule Lake centre and neglected the loyal nine."

Continuing in defence of her students, she said, "My students are Nisei, or American-born Japanese. They do not need to be taught the American way of life any more than other native-born Americans do. They practice the American way by a great enlistment. The voluntary enlistment for the armed forces from Minidoka at Hunt is greater than the average voluntary enlistment for the 'outside.'"

NEED ACCOMMODATION

Accommodation is badly needed for a waiting list of people in Victoria and Vancouver, any resort or camp that has cancelations or accommodation, phone us now. We can fill dates for a few nice people at 3 guest homes and 2 fishing resorts and 4 auto courts.

Vancouver Island Travel Service, Strathcona Hotel, Victoria, Beacon 2822. ***

FO. J. D. Taylor of Victoria, who is a member of the R.C.A.F. Buffalo squadron, which took part in a Beaufighter attack on three enemy destroyers on D-Day, damaging two and destroying a third enemy vessel. All three ships were hit by rocket projectiles and cannon fire and one was left smoking badly.

Auto Camps and Resorts

Parksville

"Bygones"—HOBBIES SHOP (Formerly of Victoria) Mrs. M. E. McVicker, Parksville, V.I. Phone 13M.

Courtenay

TO OUR VICTORIA FRIENDS! ALL OF you who plan to come up during the summer should make your reservations if you want to be sure of accommodation. Green Lantern Auto Camp. H. G. Mansfield. Box 264. Courtenay. Phone 33.

PARKSVILLE 100 miles from Victoria

ISLAND HALL HOTEL "THE HOTEL ON THE BEACH"

SPACIOUS LOUNGE, BEAUTIFUL VIEW, RESTFUL DINING-ROOM. MODERATE RATES.

MAKE RESERVATIONS EARLY

MR. AND MRS. R. NEWMAN Telephone Parksville 46

RAMBLER TEAROOM PARKSVILLE, V.I.

Breakfasts - Lunches - Teas - Hot Meals Served

STORE ICE CREAM CONFECTIONERY

QUALICUM BEACH 108 miles from Victoria

HAVE YOU SEEN THE SUNSETS AT

QUALICUM BEACH

SUNSET INN QUALICUM BEACH, V.I. A. W. EDWARDS

Rooms or Suites. Hot and Cold Water. Spring-filled Mattresses throughout. Boating, Fishing, Badminton, Tennis, Archery. Warm Sea Bathing.

RESERVE EARLY TO AVOID DISAPPOINTMENT

Come, See, and Be Convinced — Qualicum Welcomes You

LOG CABIN INN

Modern, comfortable Cabins, completely furnished, with Hotel Service. Located on the Beach. Fishing Headquarters. Golfing. American Plan. Rates $6.50 double.

PHONES: 261, 267

Qualicum Beach Hotel

"The Beauty Spot of Vancouver Island"

MRS. F. G. WALKER, Manager

Phone Parksville 211

SHADY REST INN Official V.I.C.L. Bus Stop — All Coaches Stop 10 Minutes.

Family-sized Cottages—Lunch Counter and Store

NO VACANCIES UNTIL AUGUST 27

Licensed Premises Boats and Fishing Tackle Phone 361

QUALICUM BAY 117 miles from Victoria

Sunny Beach Tourist Park 19 MILES FROM PARKSVILLE

3-ROOM MODERN FURNISHED COTTAGES

Store, lunch counter, dance floor, roller skating. Good fishing. Warm sea bathing. Moderate weekly, monthly and daily rates.

A. E. LOCKNER, Prop. Write direct to Mrs. A. E. Lockner, R.R. 1, Parksville

PORT ALBERNI 137 miles from Victoria

SOMASS HOTEL CLOSE TO BUS and TRAIN DEPOTS

COMFORTABLE, MODERN ACCOMMODATION - EXCELLENT MEALS

Headquarters for Port Alberni Tyee Club

WIRE, PHONE OR WRITE FOR RESERVATIONS

CAMPBELL RIVER 176 miles from Victoria

Painter's Fishing Resort ON THE BUS LINE

Lodge or Cabin Accommodation. Comfortable, Modern Rooms. Good Salmon and Trout Fishing

MAKE RESERVATIONS EARLY WRITE OR PHONE 69

FOR A REAL OUTDOOR HOLIDAY

THE "WILLOWS," Campbell River

Comfortable Rooms. Grand Food. Moderate Rates.

V.I. Coach Line to Door Under New Management Good Fishing

Information and Reservations—MR. and MRS. HENRI DUBOIS

Second Crop Timber Job for State, King Tells Inquiry

Harvesting the mature crop of timber under regulations laid down, is the function of industry, but provision for supervising and regulating operations necessary for the production of successive crops of timber, must be the function of the state, Earl C. King, secretary of the Western Lumber Manufacturers' Association, told Mr. Justice Gordon McG. Sloan, Royal Commissioner at the Forest Inquiry Wednesday, in presentation of the association's brief.

"That statement would carry with it the widest implications of government control," Mr. Justice Sloan remarked.

"That was the inference," replied Mr. King.

"You suggest that the state should control the method and time of cutting?"

"That's a fair assumption, sir," Mr. King said.

Following reading of the brief, the witness was questioned on various points by H. W. Davey, counsel for the commission, and in many instances, said that the members of the association had not discussed the questions asked and felt that he was not in a position to give a reply for the association. He said that he felt any one of the directors would appear before the commission to give the benefit of their opinion, when queried on that point.

"Is your association prepared to come here and submit constructive plans for a sustained yield program?" Mr. Justice Sloan asked him. "This is a practical problem and we should have the help of practical men.

"Evidence must come from practical men who know the job. My job is the evaluation of evidence. There is no use expecting me to draw rabbits out of a hat unless someone puts the rabbits there," he said as he remarked that the only constructive recommendation offered by the association's brief was in the matter of fire prevention.

SUGGESTIONS

Following were the association's suggestions:

1. In order to protect the main timber-producing area of the southern coastal region, the fire-prevention organization and staff should be greatly strengthened.

2. Encouragement be given Crown Grant holders to return to the government, logged-over areas that are most suitable for the growing of future timber crops.

3. As a fire-preventive measure, logged-over lands be closed to all public traffic for at least five years following logging operations.

4. A British Columbia Forest Products Research Institute be established on University Endowment Lands.

Western Lumber Manufacturers' Association was formed by a group of independent sawmillers to serve the mutual interests of its members as producers or buyers of raw material, manufacturers of sawmill products, sellers in Canada, U.S.A., United Kingdom and other world markets, Mr. King told the inquiry.

Members are: Anderson Bros. Lumber Co. Ltd.; Collins-Macken Lumber Co., Canadian White Pine Co. Ltd., P. Bain Lumber Mills Ltd., Kapoor Sawmills Ltd., Pacific Pine Co. Ltd., Sitka Spruce Lumber Co. Ltd., Alberni Pacific Lumber Co. Ltd., Eureka Sawmills Ltd., Harry M. Jones Lumber Co. Ltd., Lake Logging Co. Ltd., Lake Logging Co. Ltd., Honeymoon Bay; Mayo Lumber Co. Ltd., Summit Lumber Co. Ltd., Selkirk Lumber Co. Ltd. and Shawnigan Lake Lumber Co. Ltd.

FOR 100 YEARS HENCE

Supporting the association's premise that provision for supervising and regulating operations necessary for production of successive crops of timber was the function of the state, Mr. King said that to operate on an extended yield basis would require a planned expenditure now for a return 100 years hence.

"Inasmuch as our whole economy benefits from the activities of the timber industry, funds required to maintain a continuous supply of raw material should come from the provincial revenue on an equitable basis," Mr. King said.

The association does not advocate a policy of "working circles" for private management, he said, but members were prepared to co-operate to the fullest extent with the Forest Service should they adopt such procedure.

The association stated it was opposed to the principle of granting provincial funds to any private organization for the exploitation of foreign markets, he said.

F. D. Mulholland of the Canadian Society of Forest Engineers began examination of Mr. King Wednesday afternoon and continued today. Leslie Dixon, chief inspector for B.C. Lumber and Shingle Manufacturers' Association at Vancouver outlined the operation of the Pacific Lumber Inspection Bureau at the morning hearing.

Rotary President

JOHN A. CRAIG

At the luncheon today of the Rotary Club, Mr. Craig, who is comptroller-general for British Columbia, was installed as president. He has been a member of the club for many years and resides at 805 Dereen Place. T. J. Goodlake was the installing officer. In addition to Mr. Craig, he installed E. N. Horsey and C. P. Martin as vice-presidents; C. F. Armistead as treasurer; Alfred Dowell, J. C. Hobbs, Col. H. T. Goodland, G. H. Mathison and A. R. Smith as directors, and W. G. Lemm as sergeant-at-arms.

Ambition Realized Macdonald Tells Graduating Cadets

"You are going out into the world as ambassadors of Canada. I know you will be worthy of the country you represent," Canada's Navy Minister, Angus Macdonald, told 46 graduating naval cadets at the Royal Canadian Naval College at Royal Roads, Wednesday, as they stood before him on the sun-beaten and wind-swept parade ground.

When he came to power, Mr. Macdonald said, he had two ambitions, one to establish the shipbuilding industry in Canada, and the other to re-establish the naval college which, he said, had been closed some 20 years ago. Now, he said, he knew he would be able to look back in future years and know those ambitions had been realized during his term of office.

The naval college was, he said, "the nursery and training ground of Canadian men of the sea. You are going out to join a great brotherhood," he told them, and spoke of the praise given by the British navy for the work done by previous cadets who had graduated from the college.

The Canadian navy was doing great work, he said, and had taken a great part in the invasion of Europe. He told the cadets they must not forget that, had it not been for the U.S., Canadian and British navies, the life-line between the New and the Old World would have snapped and there would have been no Canadian troops fighting in the invasion.

MUST CONTINUE FIGHT

He believed, he said, the worst of the Atlantic campaign was over, but he did not believe the war was over. "The navy must continue the fight until the Axis coalition is beaten entirely," he said.

The Canadian navy had proved its worth, he said, and reminded the cadets that, when they left the naval college, they were going to join "a great and ancient fellowship."

Navy Minister Macdonald also commended the work of the commanding officer and the college staff in the training given the cadets.

Capt. J. M. Grant, R.C.N., commanding officer of the naval college, who introduced the navy minister, spoke of the college's progress in the past few years and said: "I feel we are well on the road to reaching our goal of a thoroughly efficient naval college. Evidence of the progress is the fact that all 46 cadets in the senior terms have hurdled a very stiff course, and succeeded in passing out."

He paid tribute to the staff and cadets for "the willing and faithful help in building this college on a firm, and, it is to be hoped, a lasting foundation."

He then quoted a communication from Admiral of Fleet, Sir Andrew B. Cunningham, First Sea Lord and Chief of the Naval Staff, in which the naval chief congratulated the cadets on their graduation, and told them, "You are among the first of the young officers who will be required to provide the backbone for the expanding Royal Canadian Navy of the future."

FREEDOM TALK VAIN

There was much talk of freedom in Canada, Capt. Grant continued, but the state of the world was evidence enough that such talk was empty and vain without the pre-requisites of law, order and wise government, backed by the strength of arms.

"It is our primary aim and endeavor at this college, he said, "to equip those who come here with the necessary knowledge and character that will enable them to build up and maintain the naval strength of Canada, and contribute to loyal and Christian citizenship."

The cadets then marched past the reviewing stand where Mr. Macdonald stood, after which there was the presentation of prizes and awards to the cadets, and the passing out ceremony in which the senior cadets passed over their lanyards to the juniors.

After dismissal from the parade ground, the cadets changed into gym clothes and formed up for a gymnastic display under the direction of Petty Officer H. Moss, physical training instructor.

Tea was given on the terrace of the college, and was later followed by a buffet supper for out-of-town guests and a formal ball, which was attended by more than 1,000 persons.

Throughout the day, the R.C.N. band played marches and musical selections under the direction of Warrant Officer Stanley Sutherland.

(See Pictures, Page 8)

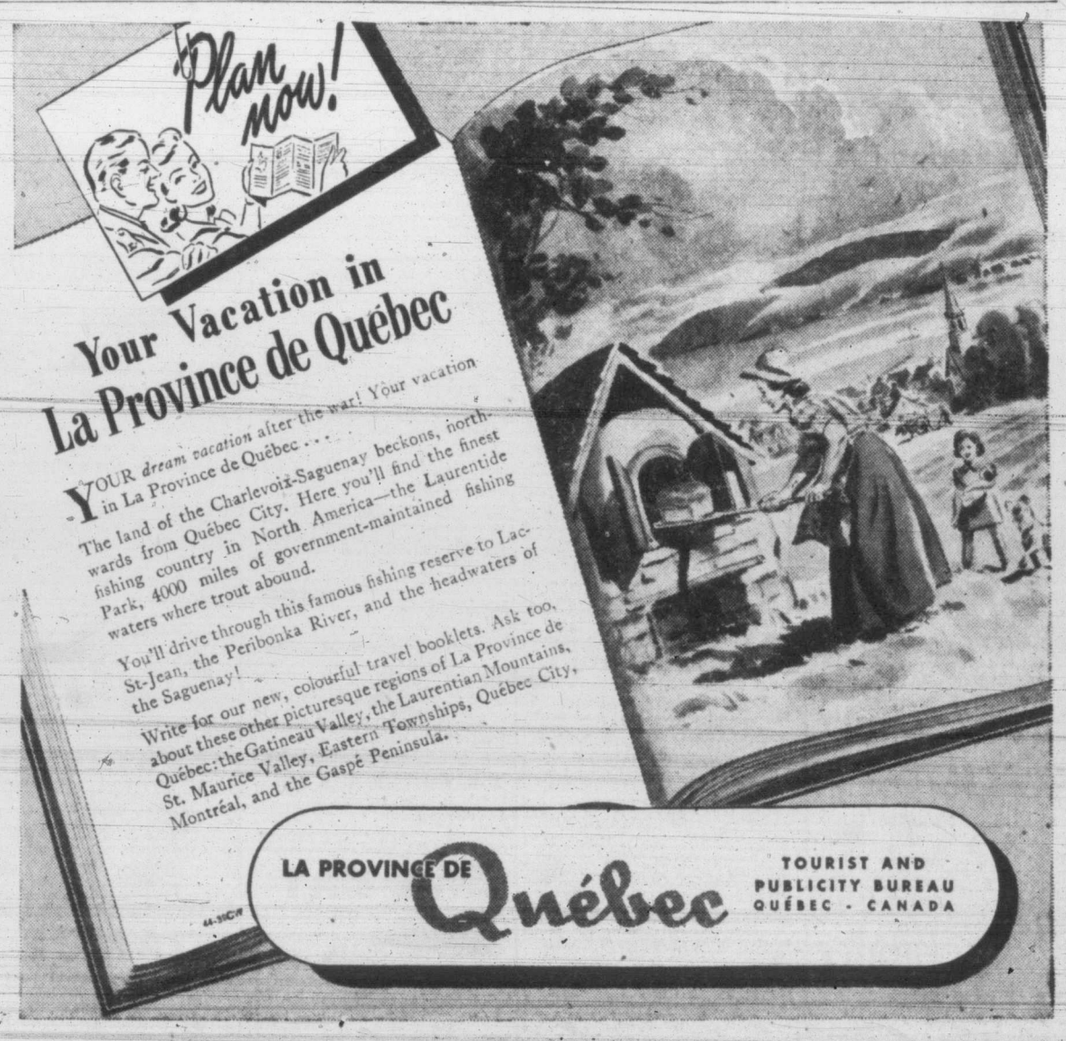

H.M.C.S. Swansea; Gets Her 2nd Submarine

Victoria Officer Describes Scene In Battle at Sea

When H.M.C.S. Swansea, a R.C.N. Esquimalt-built frigate, accounted for the second U-boat which she has helped send to the bottom in this war, the first lieutenant, Lieut. Ian Macdonald, R.C.N.V.R., of Victoria, was in command of the whaler which was lowered from Swansea to pick up German survivors. A graphic of action was written by Lieut. Macdonald, and describes the rescue in which a number of the U-boat's crew were picked up by Swansea and H.M.S. Pelican, a Royal Navy sloop, which was in the action. Lieut. Macdonald at present is spending his furlough with Mrs. Macdonald's parents, Mr. and Mrs. G. H. Walton, 3099 Richmond Road.

Lieut. Macdonald's story follows:

When we were called into action stations most of us thought it was another "dud." We were agreeably surprised to be informed by the bridge that this time we really had something.

A couple of patterns of depth charges were dropped with no apparent effect, and just about then a Royal Navy sloop, H.M.S. Pelican, bustled up to help us. We let go with some more charges, this time with a fervent prayer that the war bonds which we were so freely chucking away would pay the kind of dividends we would like to see.

PRAYERS ANSWERED

Our prayers were answered. Fifty pairs of eyes spotted the U-boat as she came to the surface, and 50 voices yelled "There she is!" The order from the bridge was given to open fire. Several hits were scored on the coning tower, and the U-boat started to sink stern first.

Then came the order "Way sea boats to pick prisoners."

It was rather hard to see the Germans in the water, but we were told from the ship in which direction to head, and away we went.

The first German we saw was an officer in a little inflatable rubber raft. He appeared quite unconcerned about his predicament and was giving every impression of the casual yachting man as he leaned back in his little craft with his hands clasped behind his head and his legs crossed. Now and then he would wave to us in a friendly manner as we rowed over to him. We motioned to him to paddle over to us, but he refused to co-operate.

Since we hadn't collected his fare, and there was lots more business around, one customer more or less didn't bother us. We pretended we were going to shove off and leave him. That worked. Suddenly he became most co-operative. In fact, he gave a very good imitation of a paddle-wheel steamer as he made his way to us.

TRIFLE ANNOYED

In a minute he was sitting in the boat, shivering in the cool wind, and we made off to collect more of his companions, some of whom were just ahead of us. Our friend was, apparently, a trifle annoyed at the whole affair, for every once in a while he would pound his knee and come out with some very nasty sounding German phrases which excited the admiration of the whole boat's crew. They have a great language for expressing feelings.

The other Germans in the water were most anxious to be picked up, and did a great deal of shouting and blowing of whistles, until the whole rescue took on the air of a football game with about 20 referees working overtime.

In the meantime our first customer was digging in his pocket. The first I knew of what he was doing was when I heard LS. Hurtubise, Ottawa, yell. I looked up in time to see Hurtubise twist a revolver out of the German's hand. There was a black glint in the sun as the revolver went over the side. We still don't know whether the officer had any intention of shooting or not. Perhaps he was just going to throw the gun over the side. Just the same, a quick-thinking lad like Hurtubise is a good man to have around in a pinch.

In a few minutes we had picked up some more drenched, shivering cargo. I think the Germans were badly shaken by our depth charges, for they yelled and screamed in the water, and even after we had them safely in the boat they kept yelling.

By this time the whaler was filled up, so we headed back for the ship. On the way we spotted more of the U-boat's crew clinging to yellow rafts, and we made our way to them, threw them a line and started to tow them back. One or two of them tried to get into the boat, which was already threatening to capsize, and it was only with difficulty that we were able to persuade them to return to the raft.

When we arrived back at the ship, one officer didn't wait for his men to get safely aboard, but went up the scramble net in a hurry to the ship. The others managed to get up without much assistance, but those in the rafts proved difficult. They paid no attention to lines thrown to them from the ship, but tried to scramble across the sea boat. That meant that we would swamp. So we had to struggle with them and persuade them it would be safer for al lof us if they went up the lines.

The men in the water were so anxious to get aboard that one poor devil was drowned. In their mad scramble to get onto the ship, his friends kept pushing him around and dunking his head under the water. After a while, he could hold no more Atlantic and bowed out of the picture. There was little we could do but watch, horrified. He was right in the middle of his scrambling friends, and though we yelled to them and tried to tell them what they were doing, none of them could understand us.

It was almost two hours before we had all the Germans on board.

German survivor is helped aboard Swansea by Canadian sailors.

CMDR. C. A. KING

LIEUT. IAN MACDONALD

LIEUT. J. B. ANDERSON

LIEUT. J. E. MILLBURN

Yarrows' Frigate Again in Action To Sink U-Boat

Only a short time after she had helped H.M.C.S. St. Laurent destroy a U-boat, H.M.C.S. Swansea, one of the Royal Canadian Navy's frigates, bagged another, Hon. Angus L. Macdonald, Minister of National Defence for Naval Services, announced today. Swansea was assisted by H.M.S. Pelican, a Royal Navy sloop.

The kill by Swansea brings to five the successes against U-boats announced by the minister recently. First to score was the frigate H.M.C.S. Waskesiu. The second triumph was rung up by a group of Canadian ships in which the corvette Chilliwack played the major role. Later H.M.C.S. St. Catharines bagged a sub. Then H.M.C.S. St. Laurent, a destroyer, assisted by H.M.C.S. Swansea wiped out another U-boat with depth charges and gun fire. Next the frigate H.M.C.S. Prince Rupert assisted U.S. forces in sinking a submarine. All were built by Yarrows Ltd. of Esquimalt, B.C.

The captain of H.M.C.S. Swansea, Cmdr. Clarence A. King, D.S.O., D.S.C., Legion of Merit (U.S.), R.C.N.R. of Victoria and Oliver, B.C., describes the tussle in which the frigate played the star role as a "textbook action."

PATTERN DROPPED

Immediately the presence of the submarine became known, "action stations" clanged through Swansea. The frigate made her first run and dropped a pattern of depth charges. Shortly after, she dropped another pattern and was joined then by H.M.S. Pelican. The two ships attacked together and Swansea dropped a pattern which apparently split the hull of the U-boat like a coconut and forced it to the surface.

The U-boat broke the water about 2,000 yards away from Swansea and astern of her. The frigate went round hard to starboard and ran parallel to it, opening up with all guns which could be brought to bear. She was followed closely by Pelican. Both ships scored hits with their heavy guns and swept the Nazi with Oerlikon fire.

"The submarine never fully surfaced," says Cmdr. King. "There was never more than its conning tower and a bit of its deck showing. It was badly damaged when it came up." Twelve minutes after it was blown to the surface the U-boat made its death dive, stern first with its bow high in the air.

Both Swansea and Pelican immediately lowered whalers to pick up survivors. The Germans were badly shaken by the depth charges and were inclined to panic. A few of the prisoners were suffering from "bends" caused by the submarine's rush to the surface. One or two were wounded slightly by shrapnel.

NAZI TYPES

Members of the Swansea crew who came in contact with the prisoners characterized them as definite "Nazi types," inclined to be belligerent at first, but docile when they realized they would be treated humanely. The average age of the Germans was about 25, but as physical specimens they were not up to the standard of Germans who had previously taken an involuntary ride in Swansea.

The latest victim of H.M.C.S. Swansea brings to four the total of U-boats which Cmdr. King has helped park on the bottom. He accounted for his first U-boat in this war while commanding officer of the corvette Oakville. In the last war, while serving in Q-boats, he was credited with one kill and two "probables."

First Lieutenant in H.M.C.S. Swansea is Lieut. Ian Macdonald, R.C.N.V.R., Victoria, B.C. Other officers are: Lieut. John Millburn, Victoria; Lieut. J. McCandless, Victoria; Lieut. J. T. Band, Toronto; Lieut. J. E. Sullivan, Timmins; Lieut. J. B. Anderson, Victoria; Surgeon-Lieut. A. K. Mathisen, Vancouver; Lieut. A. Stothard, Newcastle, N.B.; Lieut. J. Morrison, Vancouver, and Lieut. E. Kelgard, Vancouver.

Yarrow Pleased

Norman A. Yarrow, president of Yarrows Ltd., said he was delighted to hear of the success of Swansea.

"It is certainly encouraging to those who have helped build our frigates to hear how well they are doing. This makes five submarines to our first four frigates," he said.

Pigeons were used as messengers by King Solomon and the ancient Persians, it is claimed—in 560 B.C. they spread news from the Olympic Games, and in 43 B.C. they were used by Brutus—besieged in Mutinia—to summon aid.

UNCLE RAY

SAILORS OF ANCIENT GREECE 'HUGGED' COAST WHENEVER POSSIBLE

Many old-style Chinese boats have had eyes painted on the front, or prow, and a Chinese once explained this by saying, "If boat no have eyes, it no can see."

Perhaps it was the same idea which led some of the ancient Greeks to decorate their boats with eyes. The eyes were of large size, being more than a foot wide in certain cases. With an eye on each side of the prow, the front of the boat looked rather like the head of a swimming animal.

The rivers in Greece played only a small part in the country's commerce in ancient times. Thousands of miles of sea coast were within easy reach of the people, and their boats were used chiefly for sailing on the sea.

With passing time, the Greeks ended the old custom of painting eyes on their vessels. Yet they cut holes in the same places, well above the water line, and passed anchor ropes through the holes.

The goddess Athena was supposed to give special help to Athens. This led sailors from that city to carry small statues of Athena aboard their vessels. They believed the goddess might tell the god of the sea to keep storms from raging while they were sailing.

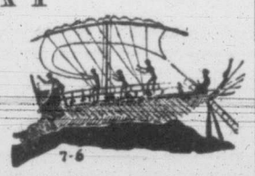

A Greek sailing vessel as pictured by an artist of long ago

Most of the sailing in those days was done within easy distance of the coast. The sailors feared storms so much that they wanted to keep within range of land.

Yet the Greeks did, at times, brave the dangers of the open sea. Some of them sailed far to the west, and passed through the Gates of Hercules. Then they went northward to Britain, crossing an edge of the Atlantic. The same deed had been performed by other ancient sailors, the Phoenicians.

The sides of Greek vessels had holes for two or more rows of oars.

When there were several rows, the lowermost oars appear to have been about seven feet long. Those next above were about 10 feet long, and in the third row they were about 13 feet long.

(For history section of your scrapbook.)

Flt. Lt. C. A. Edwards of Victoria, who is serving in Great Britain as a staff officer at R.C.A.F. Bomber Group headquarters.

OUR BOARDING HOUSE, with MAJOR HOOPLE

OUT OUR WAY By Williams

WASH TUBS By Leslie Turner

MR. AND MRS. By Arthur Folwell and Ellison Hoover

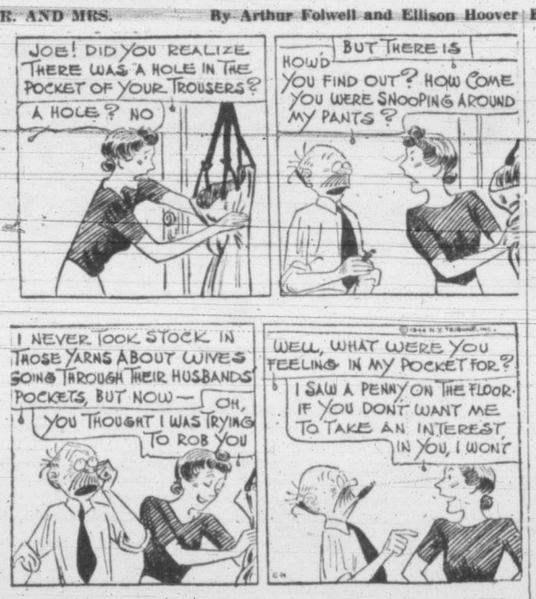

BOOTS AND HER BUDDIES By Martin

FRECKLES AND HIS FRIENDS By Merrill Blosser

ALLEY OOP By V. T. Hamlin

BEST CASH PRICES PAID FOR USED CARS
JAMESON MOTORS LIMITED
740 BROUGHTON ST. PHONE E 1632

MEN'S OFFICE COATS
Summer-weight alpacas, silkolines, poplins, in grey or black. Cool and neat. All sizes **$3.95** and **$4.95**
THE "WAREHOUSE"
1420 DOUGLAS STREET 2 STORES 1110 GOVERNMENT STREET

RADIO

KVI 570	KPO 680	CKWX 980	CBR 1130
CJOR 600	KIRO 710	KOMO 1000	KSL 1160
KGW 620	KGO 810	CFCN 1010	KOL 1300
KFI 640	KJR 950	KNX 1070	CJVI 1480

Tonight

5.30—Washington Reports—KIRO. Jack Armstrong—KJR. Time Out—CJOR. Sophisticated Swing—CBR. Fashions in Song—CJVI. Tom Mix—KOL. Metropolitan Melodies—KOMO. Squarehooters—CKWX. Bradley with News—KIRO, 5.45.

6.00—News—CJVI. Sunset Serenade—CBR. Music Hall—KOMO, KPO. Major Bowes—KIRO, KNX. Dinner Diversions—CKWX. Cecil Solly—KJR. Gabriel Heater—KOL.

6.30—Two Pianos—CBR. Politics—KIRO. Starlite Serenade—KOL. Dinner Dance—CJVI. Charlie Chan—KOMO. Spotlight Band—KJR.

7.00—News—CBR. Light Up and Listen—CJVI, CJOR. Raymond Gram Swing—KJR. First Line—KIRO. Henry Gladstone—KOL. Lowell Thomas—KOL, 7.15. Harry Savoy—KOMO.

7.30—March of Time—KOMO. Night Train—CKWX. Here's to Romance—KIRO. Red Ryder—KJR. Cisco Kid—KOL. Night Train—CJVI. Pop's Concert—CBR.

8.00—Drama—CBR. Pic and Pat—KOL. Music Shop—KOMO. I Love a Mystery—KIRO. Symphony—CJVI. Things to Think on—CKWX. Watch the World—KJR. Night Editor—KOMO, KPO, 8.15. Lum and Abner—KJR at 8.15. John Nesbitt—KIRO, 8.15.

8.30—Pianograms—CBR. Northwest Theatre—KJR. Xavier Cugat—KOL. Death Valley Days—KIRO.

9.00—News—KOL, CJOR, CBR. Stop and Go—KJR. Politics—KIRO. Blighty Program—CJVI. Aldrich Family—KOMO.

9.30—News—KJR. Ellery Queen—KOMO. F. G. C. Wood—CBR. I Was There—KIRO. Listening Post—CJVI. Spent Spinner—CKWX. Radio Rascals—CJOR. Fulton Lewis Jr.—KOL.

10.00—News—KOMO, KPO, KNX, CBR, CKWX, CJVI. Town Meeting—KJR. Northwest Theatre—KOL. Five Star Final—KIRO. News Round-up—CBR, 10.15. Sinatra vs. Crosby—KOMO, 10.15.

10.30—Washington Reports—KIRO. Broadway Echoes—KOL. Close of Day—CKWX. Orchestra—CBR, CJVI.

11.00—News—KOMO, KOL. Frank and Ernest—KJR. Wally Anderson—KIRO. Dance—CBR. News—CBR at 11.25.

11.30—DANCE—KOMO, KOL. Famous Bands—KIRO. Treasury Salute—KJR. News for Alaska—KIRO, 11.45. News—KPO, KOMO, 11.45.

Friday

7.00—News—KOL, KIRO, KOMO, KPO. Rise and Shine—CKWX. Farm Forum—KJR. "G.G." Man—CJOR.

7.30—News—CBR, KIRO, CKWX, CJVI. Reveille Round-up—KOMO, KPO. Abbe Observes—KJR. Morning Melodies—KOL. Musical Minutes—CBR at 7.33. News—KOMO, KNX, KPO, 7.45.

8.00—News—CKWX, CJOR, CBR, CJVI. Radio Parade—KOMO. Ann Baxter—KIRO. Seattle Council—KJR. Shady Valley Folks—KOL.

8.30—Jerry Morris—KOL. Light of the World—KIRO. Morning Concert—CBR. Breakfast Club—CJOR, KJR. Sacred Meditations—CJVI, 8.45.

9.00—News—CBR, KJR, CJVI. Kate Smith—KIRO, KNX. Voice of a Nation—KOMO. Boake Carter—KOL. Shut-In—CJOR.

9.30—Midland U.S.A.—KOL. Hallelujah Time—KOMO. Good Morning—CJVI. Helen Trent—KIRO. Breakfast at Sardi's—KJR. Lucy Linton—CBR. Santa Fe Trail—CKWX. All in Fun—CJOR.

10.00—News—KOL, KJR. Music for Moderns—CBR, CJVI. Walker's Kitchen—KOMO, KPO. Happy Gang—CBR, 10.15. Life Beautiful—KIRO, KNX. Homekeeper's Calendar—KOMO, 10.15.

10.30—News—CJVI. Lopez Luncheon—KOL. Bernardine Flynn—KIRO. My True Story—KJR.

Thursday Features

6.00—Major Bowes—KIRO.
6.00—Bing Crosby—KOMO, KPO.
7.30—March of Time—KOMO.
9.00—Joe E. Brown—KJR.
9.30—Ellery Queen—KOMO.
10.00—Town Meeting—KJR.

11.00—Cedric Foster—KOL. Hits of Today—CBR. Baukhage Talking—KJR. Guiding Light—KOMO. Portia Faces Life—KIRO.

11.30—News—KJR. Women in White—KOMO. Treasury Salute—KOL. Little Show—CKWX. Soldier's Wife—CBR, CJVI. Young Dr. Malone—KIRO.

12.00—News—KOL, KPO. Woman of America—KOMO. Mary Marlin—KIRO. Farm Broadcast—CBR. Morton Downey—KJR. Roving Reporter—CKWX. Al Smith—CJVI. News—KIRO, KNX at 12.15.

12.30—News—CJOR, CJVI, CBR. Pepper Young—KPO, KOMO. Music for Moderns—CKWX. Olive Barber—KOL. Farm Journal—KJR. Cecil Solly—KIRO.

1.00—News Review—KJR. Backstage Wife—KOMO, KPO. Songs—CBR, CJVI. Broadway Matinee—KIRO. Walter Compton—KOL.

1.30—Lorenzo Jones—KOMO, KPO. Siesta—KOL. Red, White and Blue—CJVI. News—KJR. Vic and Sade—CKWX. Summer Music—CBR. Lady of the Press—KIRO.

2.00—When Girl Marries—KOMO, KPO. Concert—CBR. Faces and Places—KOL. What's Doing?—KJR. Open Door—KIRO. Music Lovers—CJVI.

2.30—News—KNX, KIRO. Just Plain Bill—KPO, KOMO. Top Tunes—KOL. Baby Institute—KJR. Eyes Front—CBR.

3.00—Housewives Inc.—KIRO. Road of Life—KOMO. Island Melodies—KOL. News—KJR. Lone Journey—KPO. Messer's Islanders—CBR, CJVI. Those Who Serve—CKWX. Vic and Sade—KOMO at 3.15.

3.30—The Double Seven—CBR. Matinee—CKWX. News—KOMO. Speaking of Books—KJR. Musical Matinee—KOL. Jeri Sullavan—KIRO. World Today—KNX, KIRO, 3.45. News—CBR at 3.45.

4.00—Neighbors—KIRO. Dr. Kate—KOMO, KPO. Fulton Lewis, Jr.—KOL. Great Melody—KJR. Intermezzo—CBR, CJVI. Blighty—CKWX. News—KIRO, KNX, 4.15.

4.30—Friday on Broadway—KIRO. Piano Melodies—KOMO. May We Serve You—KJR. Down Beat—CBR. Club 1300—KOL. Dr. Rowell—CJVI. H. V. Kaltenborn—KOMO, KPO, 4.45.

5.00—News—KOL, KPO. Hot Off the Wire—KIRO. Terry and Pirates—KJR. Singers—CJVI. Mart Kenny—CBR. O.K. for Release—KOMO. Dick Tracy—KJR, 5.15.

NATIONAL MOTORS
Symphony Hour
With the
PHILADELPHIA SYMPHONY ORCHESTRA
Conducted by EUGENE ORMANDY
With JASCHA HEIFETZ and EMANUEL FEUERMANN
Program:
Tschaikowsky's "Romeo and Juliet Overture" and "Double Concerto in A Minor," by Brahms.
CJVI 8.00 Tonight
Dial 1480

CJVI
Tonight's Highlights
7.00—Light Up and Listen
7.30—Night Train
8.00—National Symphony Hour
9.30—The Listening Post
10.15—House of Dreams
DIAL 1480

THE LISTENING POST
TONIGHT
on
CJVI
1480 on your dial
9.30
Hear R. J. Templeton this evening in another of his 15-minute comments on current affairs of importance to every resident of British Columbia.
Tune in and KEEP POSTED

London Market

LONDON (CP)—British stock closings in sterling: Austin Motor A 30s 1½d, Babcock and Wilcox 53s 6d, Boots 52s 6d, Central Mining £18¾, Consol Gold 60s 6d, Courtaulds 58s, Crown Mines £7¾, East Geduld £7½, H.B.C. 64s 6d, London Midland Ry. £31½, Metal Box 90s 6d, Mexican Eagle 11s 3d, Mining Trust 4s 6d, Rand Mines £7⅝, Spring Mines 16s 6d.

Bonds: British 2½%, Consols £79 3/16, British 3½% War Loan £103½, British Funding 4s £112 13/16.

Mines Weaken

TORONTO (CP) — Offerings were a little more plentiful than buying orders, particularly in the gold stocks, today on the Toronto exchange and prices weakened in the mining and western oil groups. The industrial issues tightened late in the session and the group was unchanged to narrowly higher at the gong.

Toronto Index:
20 Industrials 127.56, up 0.01
20 Golds 112.88, off 0.32
15 Western Oils 29.13, off 0.11

(By A. E. Ames & Co.)
(9 a.m.)

	Bid	Asked
Aluminum Pfd.	98⅞	100½
Beatty Bros. A	30	30¼
Bell Telephone	153½	154
B.A. Oil	23	—
B.C. Power A	—	22
Brazilian Traction	24	24½
Burlington Steel	10½	11
Canadian Celanese	—	44
Canadian Pacific Railway	12⅞	13
Canada Steamship pfd.	36	—
Fanny Farmer	34¼	34½
Ford Canada A	26	26¼
Gatineau Power 5% pfd.	88	88¾
Imperial Oil	14⅜	14½
Imperial Tobacco	11¾	12½
Int. Metal Indus 6% pfd.	104	104½
Do. A	—	23½
Int. Petroleum	22⅜	22½
Loblaw Grocers A	25½	26½
Montreal L.H. & Power	20¼	20½
Page Hersey Tubes	—	93¾
Steel of Canada	65	67
Hiram Walker G. & W.	60	—

(By Hagar Investments Ltd.)

	Bid	Asked
Aunor	415	425
Bear Ex.	260	265
Bidgood Kirkland	3925	3975
Bralorne	12⅝	12¾
Buffalo Ankerite	490	520
Canadian Malartic	80	85
C. and E. Corp.	187	190
Central Patricia	225	229
Cons. Smelters	50	50½
Chesterville	133	135
Coniaurum	190	192
Conwest	231	235
Couchenour Willans	216	220
Dome Mines	25⅜	—
East Malartic	246	250
Francoeur	54	56
Falconbridge	475	500
Giant Yellowknife	10	10¼
Hardrock	105	107
Harricana	45	46
Hollinger	12	12½
Home Oil	325	340
Hudson Bay Mines	30	32
Inspiration	85	90
Kamiac	123	127
Kerr Addison	11	11¼
Kirkland Lake	115	116
Lake Dufault	241	245
Lakeshore	19⅝	20
Lamaque	650	675
Largold	4	6
Leitch Gold	135	136
Little Long Lac	125	127
Madsen Red Lake	212	214
McIntyre	395	400
McKenzie Red Lake	164	165
McLeod Cockshutt	265	269
Macassa	420	425
Malartic Goldfields	395	400
Mining Corp.	200	206
Moneta Porcupine	81	82
Negus	197	199
Noranda	58½	59½
O'Brien Mines	370	380
Pend Oreille	156	158
Perron Gold	112	115
Pickle Crow	295	305
Premier	123	124
Preston East Dome	277	278
Queenston	92	95
San Antonio	420	425
Sheep Creek	93	95
Sherritt Gordon	85	89
Siscoe Gold	105	109
Sladen Malartic	61	65
Steep Rock	395	400
Sullivan	178	183
Sylvanite	275	280
Thompson Lundmark	73	75
Teck Hughes	380	385
Trans Cont. Resources	88	89
Upper Canada	260	264
Ventures	12	12¼
Wasa Lake	77	80
Waite Amulet	525	530
Wright Hargreaves	415	420

N.Y. Stocks

NEW YORK (AP)—Buying of rails, oils and liquors steadied the stock market today after an early sell-off had depressed recent climbers fractions to a point or more.

(By H. A. Humber Ltd.)
Dow-Jones averages closed today as follows:
30 Industrials 149.08, off 0.58
20 Rails 41.84, up 0.13
15 Utilities 24.12, off 0.11
Total sales, 1,713,100 shares.

	Closing Bid
American Can	92-1
American Tobacco	72
American Smelter	42-7
American Tel. and Tel.	162-6
Anaconda Copper	27-5
Armour Ills.	6-7
Atchison Topeka	70-1
B. and O. Railway	9-5
Baldwin Locomotive	20-4
Bendix Aviation	40-6
Bethlehem Steel	65-4
Boeing Aircraft	14-4
C.P.R.	11-2
Cerro de Pasco	35-6
C. and O. Railway	46-5
Chrysler	94-7
Columbia Gas	4-6
Cons. Edison	24-4
Crucible Steel	36
Douglas Aircraft	55-2
Eastman Kodak	169-2
Erie R.R.	12-6
General Foods	43-1
Great West Sugar	25-4
Howe Sound	3-6
Int. Harvester	78-2
Int. T. and T.	18-6
Kennecott Copper	33
Montgomery Ward	48-5
New York Central	19-2
Northern Pacific	17-6
Penn. Railway	30-4
Radio	11-4
Republic Steel	20-6
Reynolds Tobacco	35
Standard Oil N.J.	57-5
Sears Roebuck	97
Southern Pacific	31-6
Studebaker	19-4
United Aircraft	28-2
U.S. Rubber	42-2
U.S. Steel	61-4
U.S. Smelting	60
Westinghouse Electric	105-4
Western Union	50-5
Youngstown Sheet	42
Zenith Radio	42

Stocks and Mines

By P.W.B.

TORONTO—Heva Cadillac gold mines has optioned the Ladouceur property of 600 acres in the Joannes township, Quebec, according to J. J. Coughlan, president of the company. Acquisition of this ground increases the holdings of Heva to 2,000 contiguous acres covering the main Rouyn-Cadillac break for one mile along the strike between Hosco Gold mines on the east and McIntyre Porcupine and Rouyn Merger on the west. . . . O'Brien Gold Mines advises that on the 2,625-foot level in one round of high grade it ran 150 ounces to the ton. They have 200 feet to go before they get to where they struck their high grade on the 2,525-foot level. With the labor situation as difficult as it is, it will take about four months to reach this spot.

Locomotive Up 3

MONTREAL (CP) — Balance between gains and losses was fairly even today on the stock exchange after early deals were at lower levels on average.

Stronger papers were Brown preferred, Price, Bathurst and Donnacona, while M. and O., Abitibi 6 per cent preferred and Brown common were shaded.

At a new highs in industrials was Locomotive, which jumped 3.

(By James Richardson & Sons)

	Bid	Asked
Can. Invest Fund. off'd	—	4.30
Bank of Montreal	149	150
Royal Bank	139	140
Abitibi common	2⅞	3
Algoma Steel	—	13¾
Aluminum common	92	—
Bell Telephone	152½	153½
Brazilian Traction	24⅛	24¼
British America Oil	22⅞	23
B.C. Packers	26¼	27
B.C. Power A	21½	—
Can. and Dom. Sugar	22	22½
Canada Cement	9	9½
Canada Northern Power	—	9½
Canada Steamship common	12	—
Canadian Bronze common	35	36
Canadian Car & Fdry com.	10	10¼
Canadian Pacific Railway	12⅞	13
Canadian Vickers	5⅝	5⅞
Dominion Textile	71	72
Ford of Canada A	26	26¼
Fraser Co. voting	27¼	27¾
Gatineau Power	9¼	9½
General Steel Wares	15¼	15⅝
Hamilton Bridge	6	6¼
Imperial Oil	14½	14⅝
Imperial Tobacco	12	12¼
International Nickel	34¾	35
International Pete	22½	23⅝
International Power	24	24½
International Util. A	31	33½
Massey Harris common	8⅛	9
McColl Frontenac common	—	8½
Montreal Power	20¼	20½
National Steel Car	16⅞	17
Price Bros.	28½	29
St. Lawrence Corp.	3¼	3⅝
Shawinigan Power	14⅞	15
South Can. Power	9½	10
Steel of Canada	66½	—
United Steel	—	5
Walker Gooderham com.	59¼	60½
Winnipeg Electric com.	6⅛	6¼

TORONTO UNLISTED MINES

	Bid	Asked
Annamaque	17	18
Audora	14	16
Burley	8½	10
Columbierre	25	28
Cockeram R.L.	4	5
Donalda	105	115
Donna Pat	6	8
Manitou	67	71
Heva Cadillac	8	10
Homer	34	36
Jensen	19	21
Kamlac	125	135
Lynx	43	45
Nicholson	20	—
Norseman	10	13
Orpit	9	11
Olivette	18	20
Raymond	54	58
Sunbear	13½	15½
Smelters Gold	6½	7½
Tiffany	43	46
Uranium	150	155
Yellowrex	63	66

Foreign Exchange

NEW YORK (AP) — Foreign exchange late rates:

Canadian dollar in New York open market 9⅞ per cent discount or 90.12½ U.S. cents, unchanged. Europe: Great Britain official buying $4.02, selling $4.04. Latin America: Argentina free 24.82, unchanged; Brazil free 5.20n; Mexico 20.65n.

A. E. AMES & CO.
LIMITED
INVESTMENT SECURITIES
NEW YORK, MONTREAL — VANCOUVER, TORONTO — WINNIPEG, LONDON, ENGLAND
Union Building, 1205 Government St., Victoria — Telephone E 4171-2-3

ESTABLISHED 1857
JAMES RICHARDSON & SONS.
INVESTMENT SECURITIES
GOVERNMENT AT VIEW — PHONE G 1138

Premier, Cariboo Up

VANCOUVER (CP) — Mines were active and oils quiet. Total turnover was 43,495 shares. Premier, selling 7,550 shares, climbed 4, closing at 1.22. Cariboo was up 4 at 1.74. Pioneer dropped 10 to 2.70.

(By Mara, Bate & Co. Ltd.)

OILS—	Bid	Asked
Anaconda	3½	4
Anglo-Can.	70	73
A.P. Con.	11	—
British Dominion	125	—
C. and E. Corp.	187	190
Calmont	20	24
Commoil	19	24
Commonwealth	29	30
Dalhousie	34	—
Davies Pete	16½	20
East Crest	7½	—
Foothills	122	135
Highwood Sarcee	9	—
Home Oil	320	330
Mercury	5¾	—
McDougal Segur	5⅝	6½
Mill City	8½	—
Model	17	20
National Pete	8½	10
Okalta	50	52
Pacalta	3¼	—
Pacific Pete A	50	52
Royal Can.	2¾	4
Royalite	20	—
United Oil	4½	5
Vanalta	5¾	—
Vulcan	17	—
MINES—		
Bayonne Cons.	6½	7
Bralorne	12½	13
BRX Cons.	12	13
Cariboo Gold	172	175
Dentonia	1¾	2
George Copper	20	—
Golconda	8	—
Gold Belt	28	29½
Grandview	10	13
Grull Wihksne	6½	6¾
Hedley Mascot	62	65
Island Mt.	100	105
Kootenay Belle	27½	30
Pacific Nickel	12	13
Pend Oreille	144	160
Pioneer	265	285
Premier Border	4	4¼
Premier	118	121
Privateer	36	37
Quatsino	2	3
Reeves McDonald	20	24
Reno	4½	—
Sheep Creek	93	95
Silback Premier	69	72
Surf Inlet	12	14
Taylor Bridge	6½	8
Whitewater	3¼	3½
Wellington	⅞	1¼
Ymir Yank	4	—
Capital Estates	400	475
Coast Breweries	175	185
United Distillers	300	350

City Egg Prices Today

To producer:	
Grade A large	29c
Grade A medium	27c
Grade A pullets	21c
To wholesaler:	
Grade A large	33c
Grade A pullets	25c
Grade A medium	31c

Grain

WINNIPEG (CP)—Rye futures recovered from early losses in late trading today on the Winnipeg Grain Exchange to close ⅝ to 1 cent higher.

United Kingdom buyers purchased 500,000 bushels of Nos. 1 and 2 Northern wheat during the day.

(By H. A. Humber Ltd.)

Rye—	Open	High	Low	Close
July	107-6	109-1	107-3	108-7
October	108-3	110-1	107-7	109-4
December	108-3	110-1	108	109-6
May	110-5	112-5	110-3	111-7

Cash Grain Close
Oats—No. 2 cw. 51-4, track 51-4.
Barley—No. 3 cw. 64-6, track 64-6.
Rye—No. 2 cw. 109-3, track 108-7.

CHICAGO (AP) — Local traders gave some support to the wheat market in late dealings today, but any attempt at a rally brought increased commission house offerings, and futures were sharply lower. A substantial part of the sales was believed to be hedging by cash interests against large receipts of grain at southwestern markets.

Wheat—	Open	High	Low	Close
July	156-3	159-4	156-3	156-6
September	157	157-5	156-4	157-1
December	159-4	159-4	158-4	159-1
Rye—				
July	109-3	110-2	109-3	109-7
September	111-3	111-6	110-5	111-3
December	112-7	113-5	112-5	113-1

Calgary Livestock

CALGARY (CP)—Cattle 72, calves 6, hogs 106.

Lambs lower, bulk of sales 13.

Good to choice butcher steers 11.75 to 12.25; common to medium 9.00 to 11.00; common to medium heifers 8.50 to 10.50; good cows 8.25 to 8.75; common to medium 6.50 to 8.00; good bulls 8.50 to 8.00; common to medium 5.75 to 6.75; good to choice veal calves 11.50 to 12.50; common to medium 9.00 to 11.00, good stocker and feeder steers 9.25 to 9.75.

One Woman's Day . . .

By NANCY HODGES

GILDED AND GIDDY AGE

A COUPLE OF LITTLE ITEMS IN AN eastern paper recently revives memories of a gilded and giddy age of which little now remains but the memory.

The items recorded the passing of two links with that era—Elizabeth, Lady Decies, and a Miss Juliana Cutting, both of New York.

One was to the effect that the remains of Lady Decies had been brought from New York to Washington, D.C., for burial in Dahlgren Chapel, Washington University.

She herself built that chapel in memory of her son, Joseph Dahlgren, who died at the age of 16 months. And her first husband, John Vinton Dahlgren, is also buried in the chapel's crypt, where she now rests beside him and their baby son.

Lady Decies was the former Elizabeth Drexel, a member of the famous Philadelphia family.

Her birth and wealth gave her the entree to the gay society which flourished in London, Paris and New York before World War I.

WED EXOTIC PLAYBOY

AND IN THOSE DAYS the doings of the Smart Set startled the staid folk of the three countries.

After the death of her first husband, Elizabeth Dahlgren married Harry Lehr, a playboy whose exploits caused raised eyebrows even in that era of exotic playboys.

He got his social start by female impersonations at the Paint and Powder Club in Baltimore.

Overburdened with too much money and too much time on their hands, the Smart Set hectically welcomed the antics of Lehr, and he developed into a sort of court jester.

STAGED MONKEY DINNER

BORED AND BLASE, the lower strata of the Four Hundred encouraged him to startling folly.

And he reached the pinnacle of sensationalism when he planned the highly publicized—and highly criticized—Monkey Dinner.

Papers throughout the world told how, at this dinner, a pet monkey belonging to a well-known society figure, Joseph Leiter, was seated at the head table and introduced as a Corsican prince to the astonished guests.

But this shocking piece of bad taste scandalized so many that it led to Lehr's social undoing.

WIFE WROTE EXPOSE

HIS WIFE DIVORCED HIM, then went to Paris to make her home. It was while there she wrote the book which, because of its scandalous revelations, became a best seller.

Entitled "King Lehr and the Gilded Age," it was not only a shockingly frank history of her erstwhile husband, but it was an expose of the then Four Hundred.

Subsequently she married Lord Decies, and lived in England until his death a few years ago, when she returned to her native land.

LAUNCHED MANY DEBS

MISS CUTTING, who died at the age of 73, belonged to the same fabulous era, but in a different role.

She was the paid power behind the scenes who saw to it that belles with wealthy parents made their bows to society under the most auspicious—if expensive—auspices.

It was to her expert management that marriages and receptions of international importance owed their eclat and smoothness—at a price!

Because her own debut in the gay nineties was a social triumph, she was accepted as an arbiter of what was "de rigueur."

ARRANGED FOR ROYALTY

HER FIRST big professional job was the handling of the wedding of Danish Prince Viggo to Eleanor Green. Later she took on the parties in honor of the Prince of Wales.

And it was she who arranged and handled the Ritz-Carlton reception for the Queen of Romania.

So assured was Miss Cutting's position that she never sponsored more than 100 debutantes a year.

One of her interesting dicta was that there should be a ration of three boys to every girl for a successful supper dance.

COULD BE 'CHOOSY'

HER FILE INCLUDED several thousand names, and family records which many people would have given their eye-teeth to see.

But she could afford to be "choosy." And the story goes that a Washington dowager, who had lived in New York, once offered Miss Cutting a mammoth sum to go to Washington to handle arrangements of her daughter's debut.

"I'd be completely lost in Washington," was the answer. "I haven't the faintest idea who is who there. It has taken me half a century to learn the social ramifications of New York. I can't shift cities now, not even for one party."

'NOBLESSE OBLIGE'

GONE ARE THE DAYS when it was considered the height of smartness to indulge in a saturnalia of lavish, and often decadent, entertainment.

Today, debuts have lost much of their meaning now that the eligible and desirable bachelors are in the armed forces and the girls are on war jobs.

Today, the men and women who comprise the upper strata of society not only have less money to play with, but they have less inclination to waste it on vulgar exhibitions in questionable taste.

You have only to look around in the ranks of the Red Cross workers and in all the other manifold war causes to find them hard at work, doing the things that really matter.

Perhaps it proves that the old motto "Noblesse oblige" has taken on a new meaning, and in this modern age is now being translated as "Wealth has its obligations."

Make your future secure—invest in War Bonds

Know why this picture is unusual?

This picture illustrates a story that couldn't be told very many years ago . . . a story that—but let's start at the beginning.

You're on a train, S. P.'s Streamlined *Daylight*, let's say. (That's its engine you see passing above.) Four and a half hours ago you left San Francisco for Los Angeles.

Your train is climbing up to the crest of the Santa Lucias—up the winding steel path that is the Santa Margarita grade.

But wait . . . look—there ahead. Another train is coming down. A long freight train.

And then it happens. The thing that makes the picture above so unusual. Neither train stops. *You're on single track, but neither train stops.* Like the picture shows, the two trains pass.

The answer? The answer is one of the most important developments in railroading. It's a $17,000-a-mile "gadget" called C.T.C.—Centralized Traffic Control.

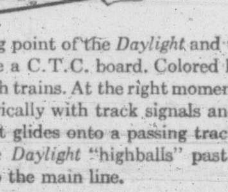

Miles from the meeting point of the *Daylight* and the freight, a dispatcher sits before a C.T.C. board. Colored lights show him the progress of both trains. At the right moment he moves levers connected electrically with track signals and switches. In response, the freight glides onto a passing track, proceeds at reduced speed—the *Daylight* "highballs" past. Then the freight rolls back onto the main line.

Running time is saved, for once a heavy freight is stopped it takes a while to regain full speed. And C.T.C. eliminates delays for delivery of train orders, and for hand-opening and closing of switches by the train crews.

The great sweep of West and South where S. P. lines run for over 15,000 miles, is a land of vast distances and tough mountain grades.

Here single track has been adequate in many cases to handle normal traffic. But with the abnormal war load, some of this line required greater capacity. At a time when new rail is hard to get, and we are pressed for manpower, C.T.C. is a bottleneck buster which helps us make the existing trackage carry maximum traffic.

Today, besides the installation over Santa Margarita grade, we have C.T.C. at many important points in California and along our Overland and Sunset Routes.

What does all this add up to?

Just this. S. P.'s transcontinental routes bring troops and an immense volume of war material from Chicago and New Orleans and through the Pacific Northwest to Pacific Coast ports for the war with Japan. Where C.T.C. is installed on these routes, the train handling capacity of single track sections is expanded 50 to 75 per cent.

The Victory trains must keep rolling. C.T.C. is just another way S.P. is making sure they do keep rolling—faster and faster and still faster.

35A

S·P
The friendly Southern Pacific

C. G. ALTON, Canadian General Agent, 619 Howe Street, Vancouver, B.C.